

Establish LTE & 2G/3G connections to *labCORE* via Anritsu MD8475A

Application Note

Establish LTE & 2G/3G connections to *labCORE* via Anritsu MD8475A

Revision 2

Legal notices

Copyright

© HEAD acoustics GmbH 2021. All rights reserved. Subject to change.

All rights derived from this, also for partial use, are reserved by HEAD acoustics GmbH, Germany. Reproducing or distributing the manual or parts of it in any form is not allowed without express permission from HEAD acoustics GmbH.

Trademarks

HEAD acoustics® is a registered trademark of HEAD acoustics GmbH.

Anritsu® is a registered trademark of Anritsu Corporation.

SmartStudio© is a name trademark of Anritsu Corporation.

Table of contents

1	Introduction.....	5
1.1	Brief description.....	5
1.2	Acronyms and abbreviations	5
2	LTE configuration	6
2.1	Equipment list.....	6
2.1.1	HEAD acoustics equipment.....	6
2.1.2	Anritsu equipment.....	6
2.1.3	Third party equipment.....	7
2.2	Configuration overview (exemplary).....	7
2.3	Cabling to Anritsu MD8475A	8
2.4	Delay calculation	8
2.4.1	Sending direction.....	8
2.4.2	Receiving direction	9
2.5	LTE connection establishment.....	9
2.5.1	Preparations	9
2.5.2	Connection procedure	9
3	2G / 3G configuration	19
3.1	Equipment list.....	19
3.1.1	HEAD acoustics equipment.....	19
3.1.2	Anritsu equipment.....	19
3.1.3	Third party equipment.....	20
3.2	Configuration overview (exemplary).....	20
3.3	Cabling to Anritsu MD8475A	21
3.4	Delay calculation	21
3.4.1	Sending direction.....	21
3.4.2	Receiving direction	22
3.5	2G connection establishment.....	22
3.5.1	Preparation	22
3.5.2	Connection procedure	22
3.6	3G connection establishment.....	30
3.6.1	Preparation	30
3.6.2	Connection procedure	30

1 Introduction

1.1 Brief description

This application note approaches the connection establishment between the Anritsu radio communication tester MD8475A, HEAD acoustics equipment and the DUT. The presented configurations intend testing mobile devices with current mobile communication standards (LTE, 3G, 2G).

The document consists of two main chapters. One for the LTE connection and the other one for the 2G / 3G connection. The structure of the main chapters is similar. The first sub-chapter illustrates the interconnection of all necessary hardware. Afterwards, the next sub-chapter guides step by step through the procedure for a successful connection establishment.

The application requires an advanced user knowledge of HEAD acoustics equipment as well as the Anritsu MD8475A. HEAD acoustics will not respond to support requests concerning general handling and technical configuration of the Anritsu MD8475A.

1.2 Acronyms and abbreviations

Acronym / Abbreviation	Description
ACQUA	Advanced Communication Quality Analysis
AES	Audio Engineering Society
AMR	Adaptive multi-rate
APN	Access point name
BNC	Bayonet Neill Concelman
DUT	Device under test
GSM / GPRS	Global System for Mobile Communications / General Packet Radio Service
HHP	HEAD handset positioner
HMS	HEAD measurement system
IMS	IP multimedia subsystem
IPsec	Internet protocol security
IPv4	Internet protocol version 4
IPv6	Internet protocol version 6
LED	Light-emitting diode
LTE	Long Term Evolution
MCC	Mobile county code
MNC	Mobile network code
PDN	Packet data network
QCI	QoS class identifier
RF	Radio frequency
RTP	Real-time transport protocol
SIM	Subscriber identity module
SIP	Session initiation protocol
UIM	User identity module
VoIP	Voice over internet protocol
W-CDMA	Wideband Code Division Multiple Access
XLR	Ground - left - right

2 LTE configuration

2.1 Equipment list

2.1.1 HEAD acoustics equipment

Required

- *lab*CORE (Code 7700), Modular multi-channel hardware platform
 - *core*BUS (Code 7710), I/O bus mainboard
 - *core*OUT-Amp2 (Code 7720), Power amplifier board
 - *core*IN-Mic4 (Code 7730), Microphone input board
 - *core*IP (Code 7770), VoIP software extension with at least one of the following voice codecs
 - ▶ *core*IP-AMR (Code 7772), AMR extension
 - ▶ *core*IP-EVS (Code 7773), EVS extension
- ACQUA (Code 6810), Advanced Communication Quality Analysis software
- HMS II.3 (Code 1230), HEAD measurement system with ear simulator and artificial mouth

Optional

- *lab*CORE extensions depending on DUT and application case
 - *core*IP-IMP (Code 7771), VoIP impairment extension
 - *core*IP-OPUS (Code 7774), OPUS extension
 - *core*BEQ (Code 7741), Binaural equalization
- HHP IV (Code 1406), Motorizes handset positioner or HHP III.1 (Code 1403), Handset positioner

2.1.2 Anritsu equipment

- Anritsu MD8475A Signalling Tester
- Multi-signalling Unit
- SmartStudio©
- LTE FDD Option
- Extended CSCF Option
- LTE Simulation Software
- LTE FDD Option
- MX847550A 1 Year Support Service

2.1.3 Third party equipment

- Ethernet switch
- 3 x Ethernet cable
- RF antenna
- PC for ACQUA software
- DUT
- Test SIM card

2.2 Configuration overview (exemplary)

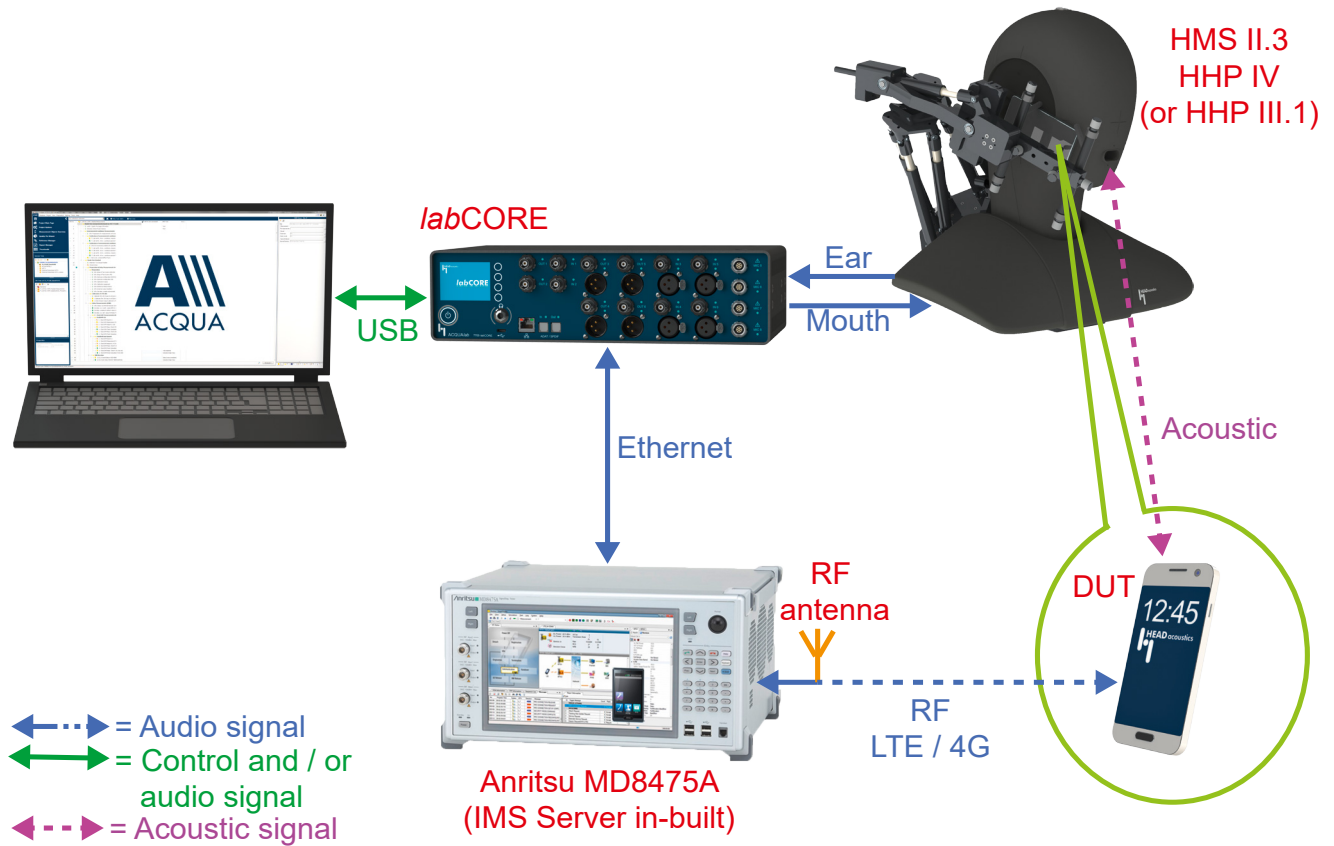

2.3 Cabling to Anritsu MD8475A

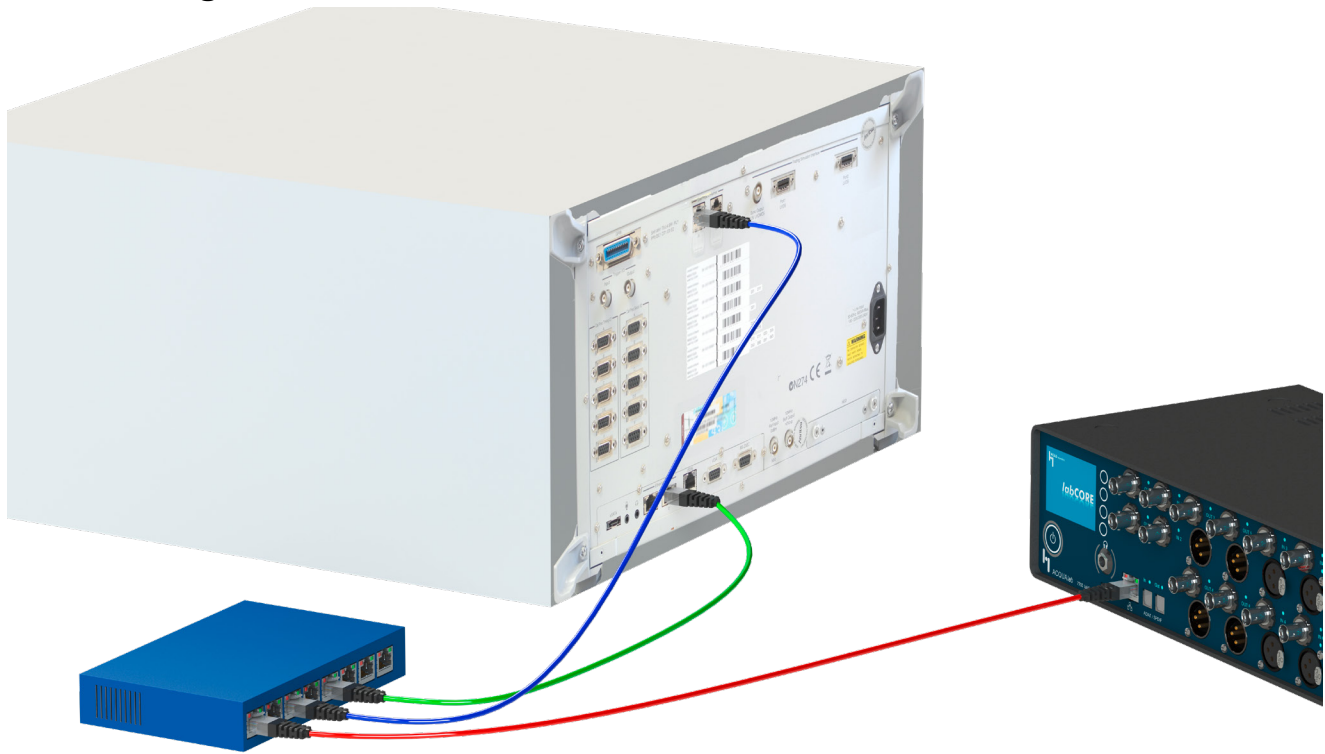

2.4 Delay calculation

Find all delays for *labCORE* in the respective application note.

2.4.1 Sending direction

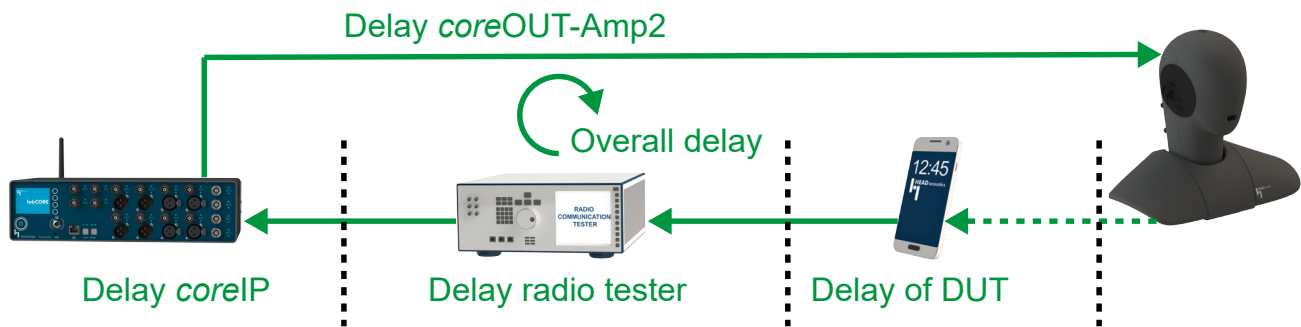

Delay key for ACQUA:

- D_SND_EQ(...) = Overall delay in sending direction
- D_SND_DU(...) = Delay of the DUT
- D_RAN_DA(...) = Delay *coreOUT-Amp2*
- D_SND_COREIP (...) = Delay *coreIP*
- D_SND_NET(...) = Delay of the radio tester
- D_SR_REA = D_RAN_AD + D_RAN_DA

2.4.2 Receiving direction

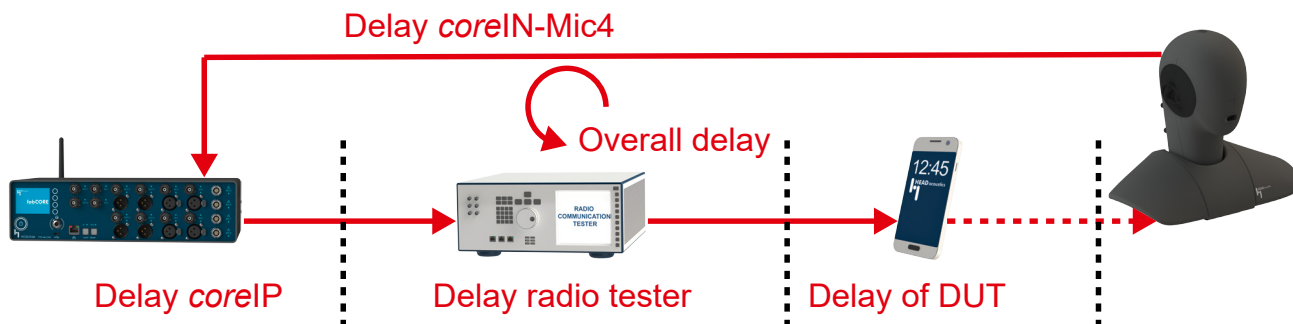

Delay key for ACQUA:

- D_RCV_EQ(...) = Overall delay in receiving direction
- D_RCV_DU(...) = Delay of the DUT
- D_RAN_AD(...) = Delay coreIN-Mic4
- D_RCV_COREIP(...) = Delay coreIP
- D_RCV_NET(...) = Delay of the radio tester
- D_SR_REA = D_RAN_AD + D_RAN_DA

2.5 LTE connection establishment

2.5.1 Preparations

- Interconnect the hardware according to [section 2.2](#) & [section 2.3](#).
- Boot up Anritsu MD8475A.
- Open SmartStudio© on Anritsu MD8475A.
- Boot up PC and start ACQUA.
- Boot up *labCORE*.
- Insert test SIM card into DUT and boot up DUT.

2.5.2 Connection procedure

Anritsu MD8475A: Simulation parameter setup

1. Open SmartStudio© on Anritsu MD8475A.
2. Select  to open simulation parameter setup.
3. If available, load existing simulation parameter setup by selecting .

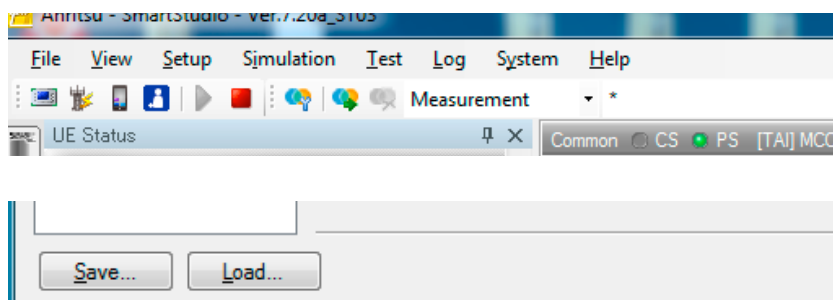

4. Select "Simulation".
5. Set "Simulation Model" to LTE.
6. Select "UIM/SIM".

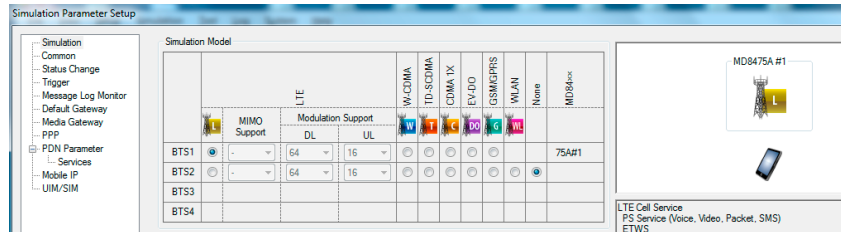

7. Check if the UIM/SIM settings apply to the SIM card of the DUT.
8. If desired, save the simulation parameter setup by selecting **Save...**.
9. Confirm simulation parameter setup with by selecting **OK**.

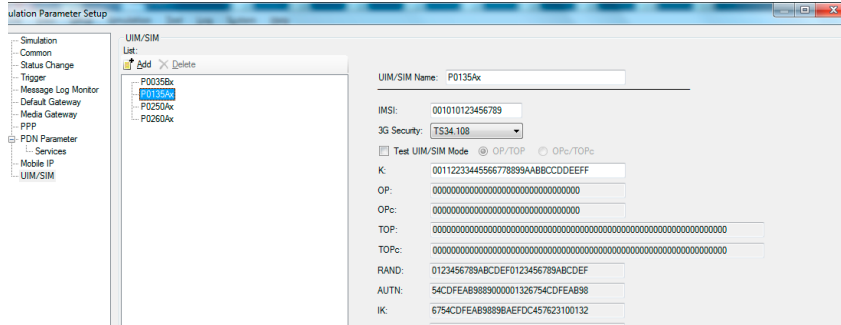

Anritsu MD8475A: Cell parameter setup

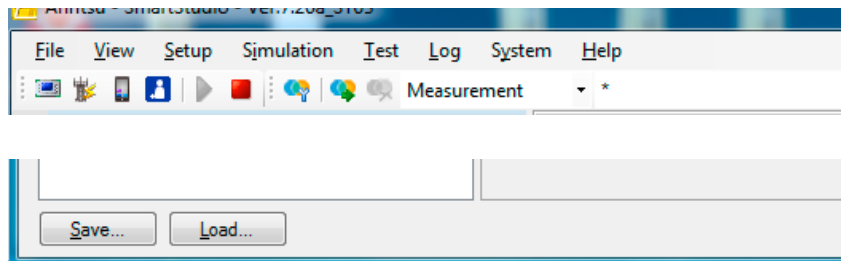

1. Select  to open cell parameter setup.
2. If available, load existing cell parameter setup by selecting **Load...**.

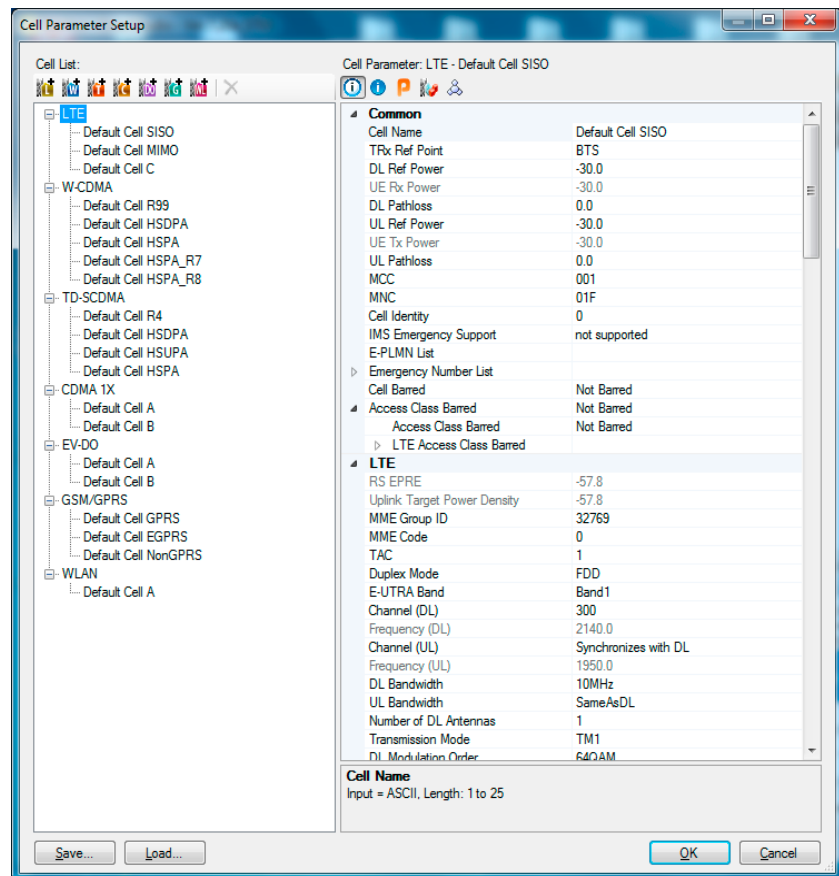

3. Select LTE from the “Cell list”.
4. Unfold “Common” in “Cell parameter”.
5. Set the external attenuation (DL Ref Power and UL Ref Power). It shall match the attenuation of the RF antenna and the antenna cable.
6. Set the operating band (“E-UTRA Band”) according to the DUT.
7. Set the network identity MCC according to SIM card preferences.
8. Set the network identity MNC according to SIM card preferences.
9. If desired, save the simulation parameter setup by selecting .
10. Confirm cell parameter setup by selecting .

Anritsu MD8475A: IPsec and authentication settings

1. Select  from the windows task bar to open IMS services.
2. Highlight “IPsec settings” from the “Property” list.
3. Select  to edit IPsec settings.

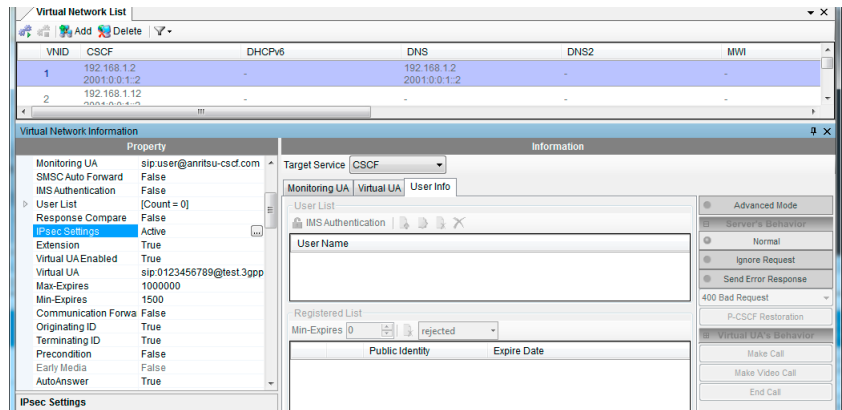

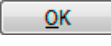
4. Check the “IPsec active” box and edit the settings according to the DUT.
or
Uncheck the “IPsec active” box to deactivate IPsec.
5. Select  to confirm “IPsec settings”.

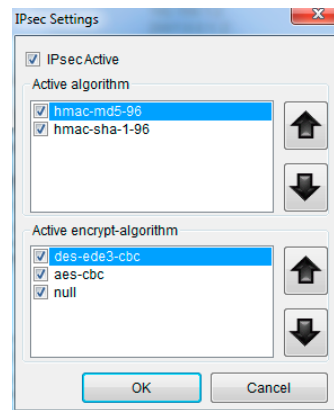

6. Set “IMS authentication” to either “True” or “False”, according to the DUT.

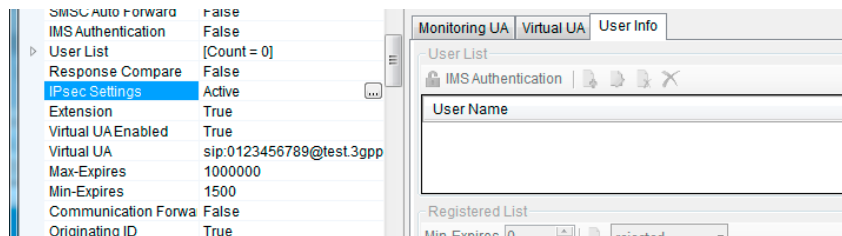

Anritsu MD8475A: PDN parameter setup

1. Select  from the windows task bar to switch back to SmartStudio© main screen.
2. Select the “Packet” icon to display the PDN information window.
3. Double-click on the row of DUT that is connected via LTE connection to the radio tester. The “PDN Parameter Setup” of the DUT pops up.

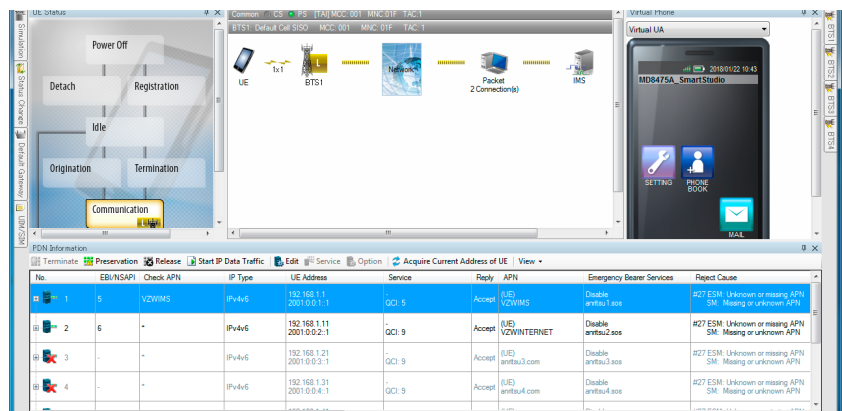

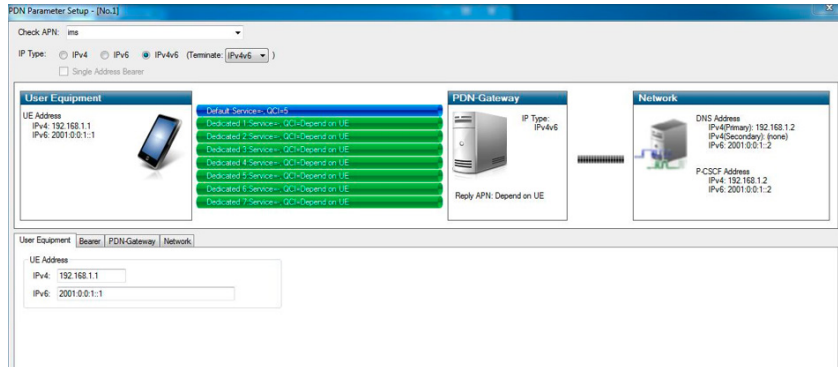

4. Confirm the APN name at “Check APN”. Change it if necessary.
5. Confirm the IP type. Change if necessary.
6. Select the tab “User equipment”. Check and confirm the IPv6 address of the DUT.

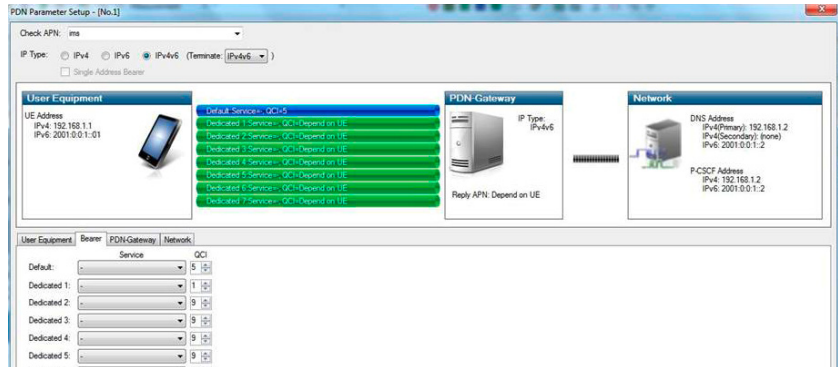

7. Select the tab “Bearer”.
8. Confirm the value “5” for the QCI of the default service.

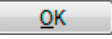

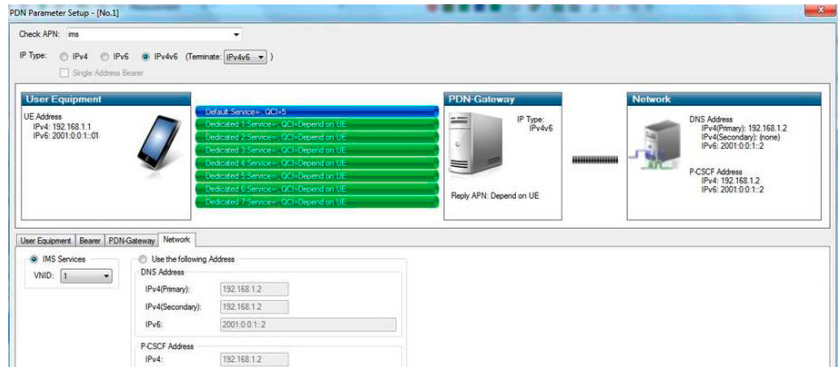

9. Select the tab “Network”
10. The default settings apply.
11. Select  to confirm and finish “PDN Parameter Setup”.
12. Select  to start the simulation.

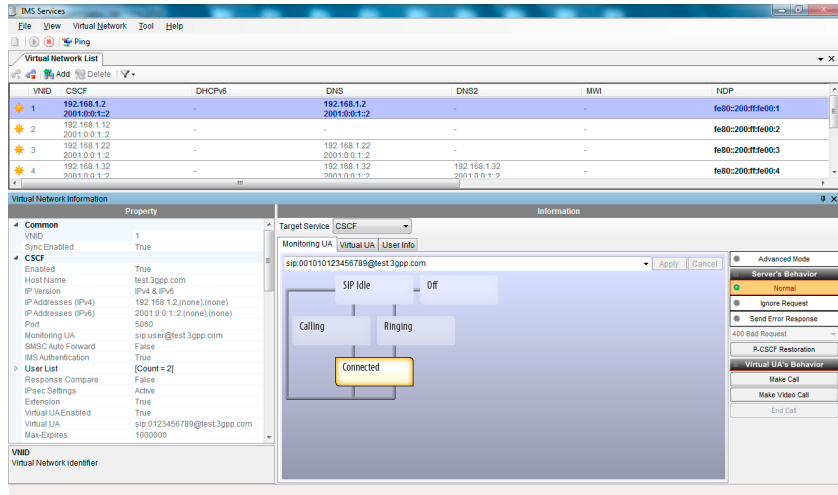

Anritsu MD8475A: IMS server

1. Select  from the windows task bar to open IMS services.
2. Set the DUT in offline mode / airplane mode.

3. Select the "User Info" tab.
4. Select  IMS Authentication to unlock IMS authentication.

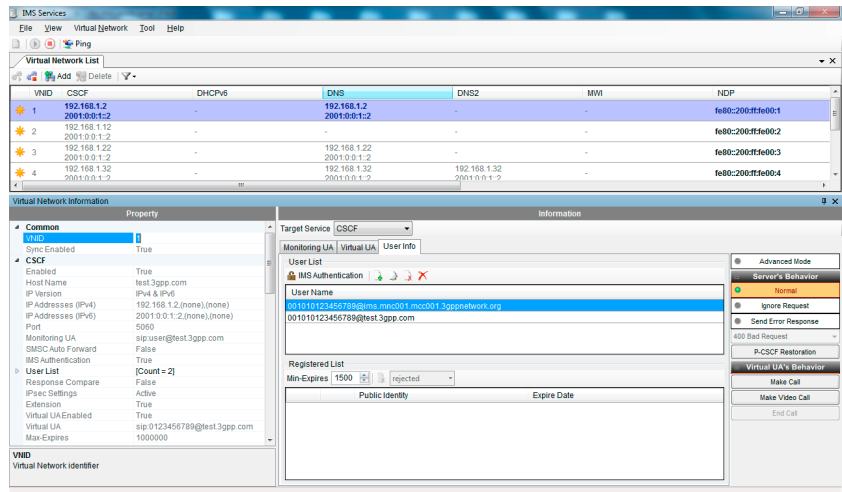

ACQUA PC: Hardware configuration & radio tester wizard

1. Start "Hardware Configuration".
2. Select labCORE and build the configuration.

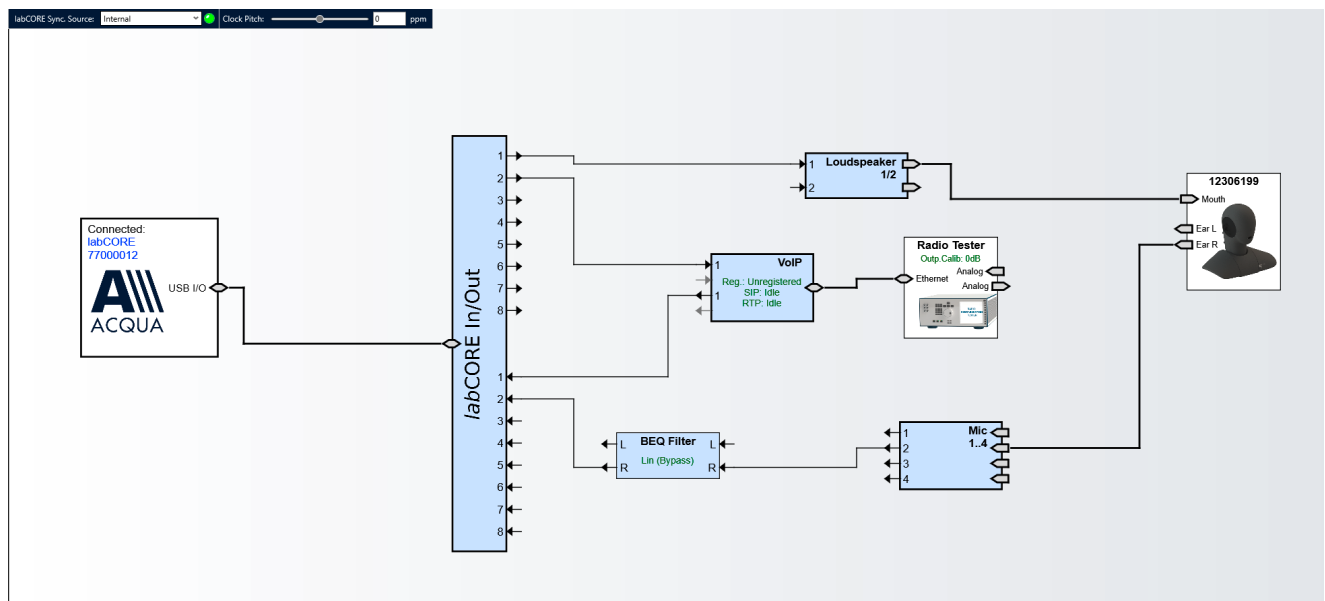
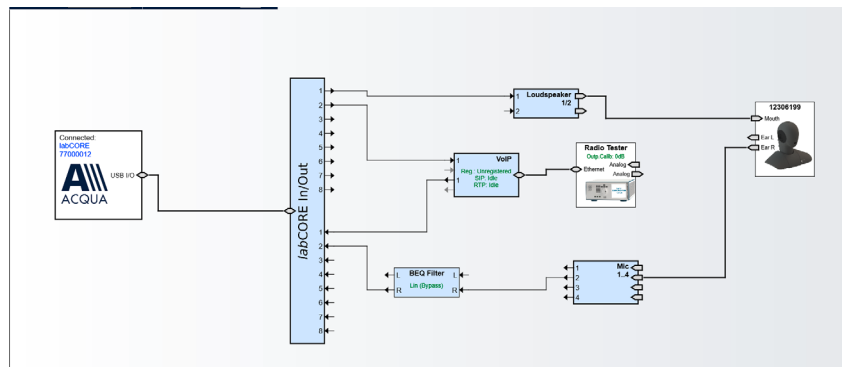

3. Select the block "VoIP".

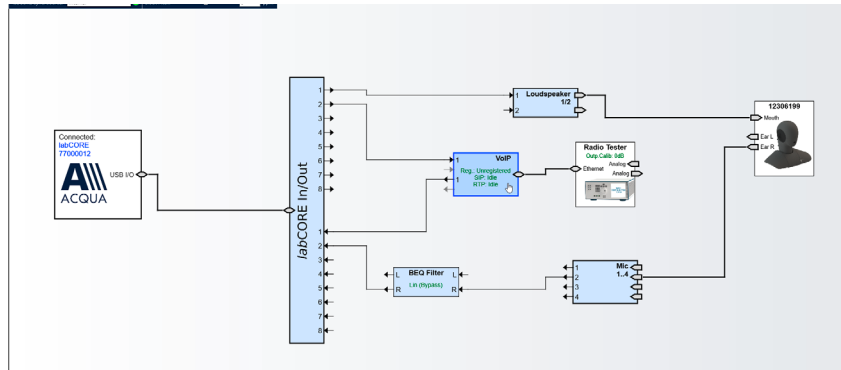

4. Select the tab "Call".
5. Enable the automatic jitter buffer reset function by checking the box.
6. Select the tab "Radio tester wizard".

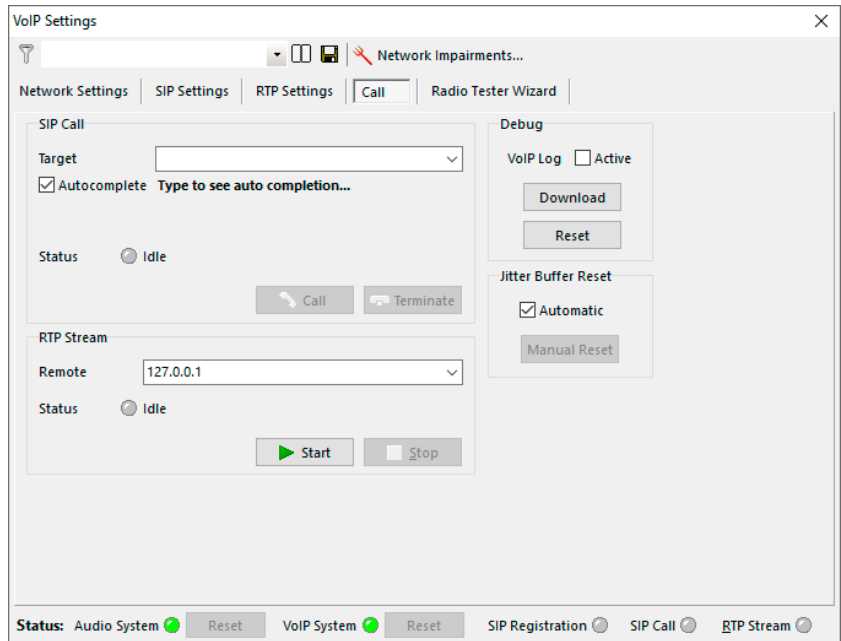

7. Select the Anritsu MD8475A. The Internet protocol (IPv4, IPv6) depends on the DUT.

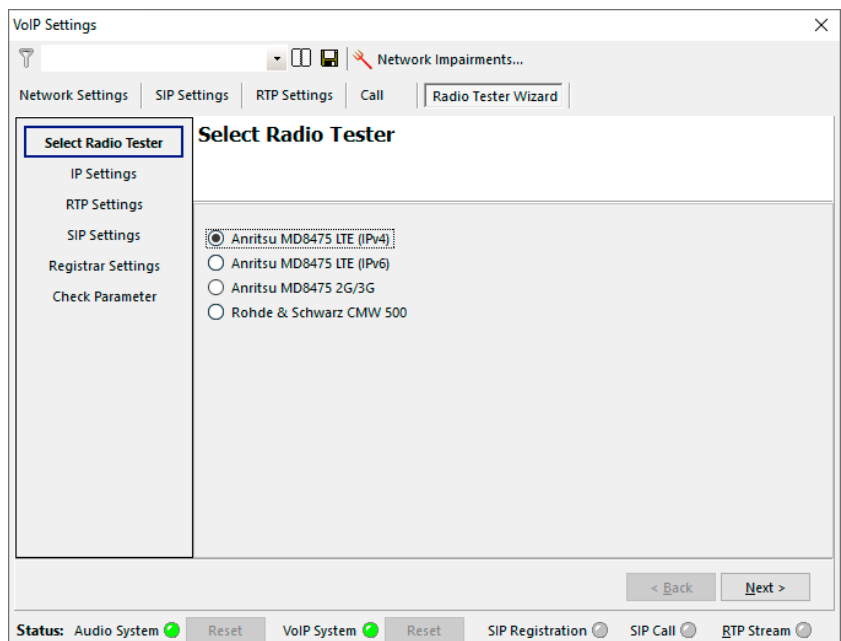

8. Select "IP Settings".
9. Enter / verify the IP settings.

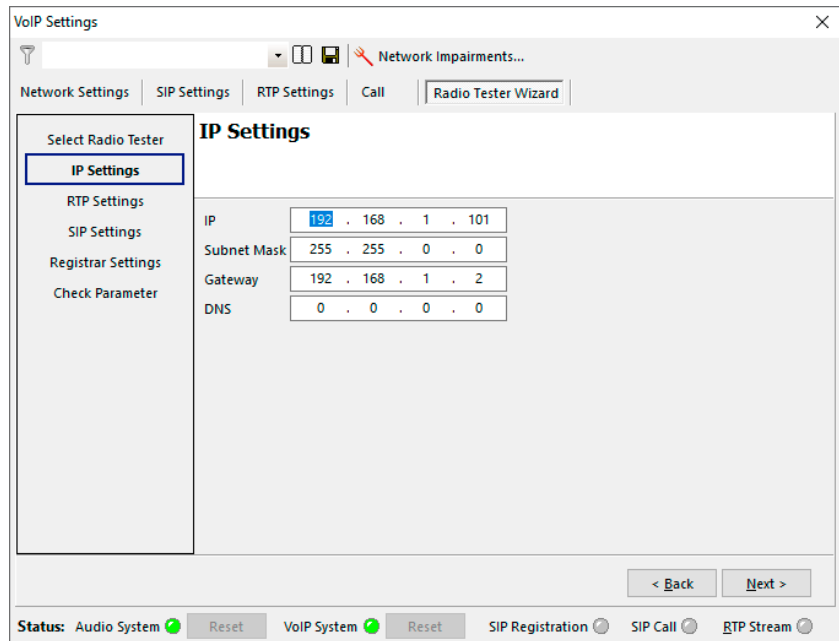

10. Select "RTP Settings".
11. Select the desired voice codec.

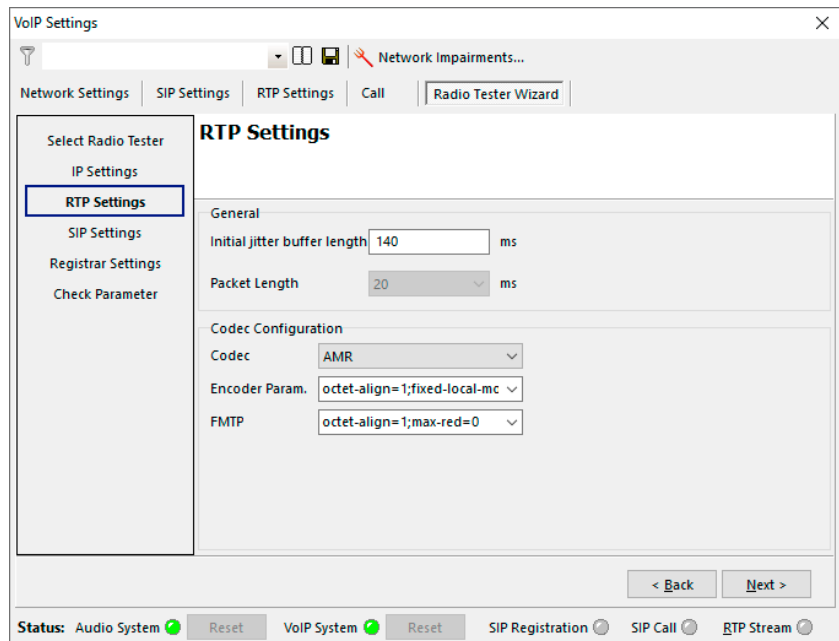

12. Select "SIP Settings".
13. Enter / verify the SIP settings.

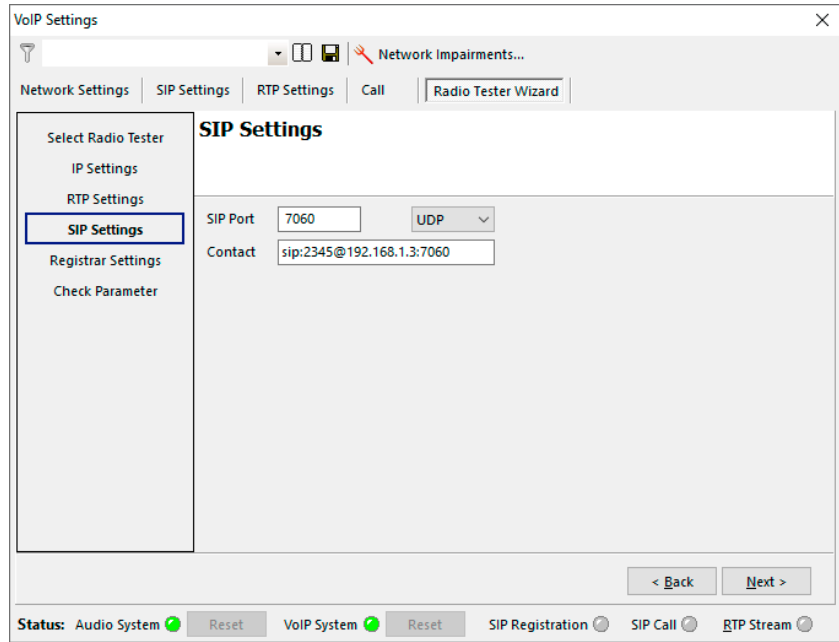

14. Select "Registrar Settings".
15. Enter / verify the Registrar settings.

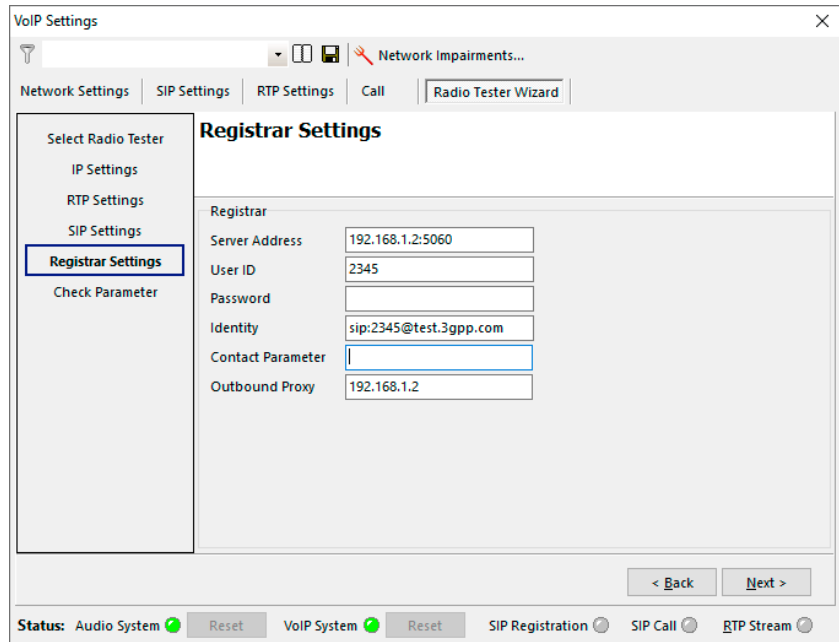

16. Select “Check parameters”. Check if all parameter are correct.
17. Select “Apply” to register the *labCORE* at Anritsu MD8475A.

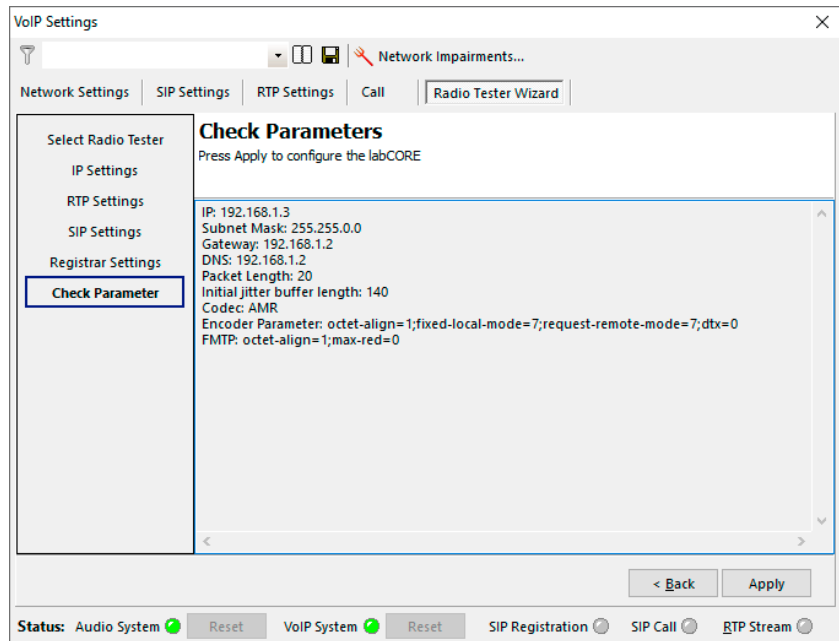

18. A green LED at the bottom confirms the successful registration.
19. The SIP address of *labCORE* appears in the “Registered List” on Anritsu MD8475A.

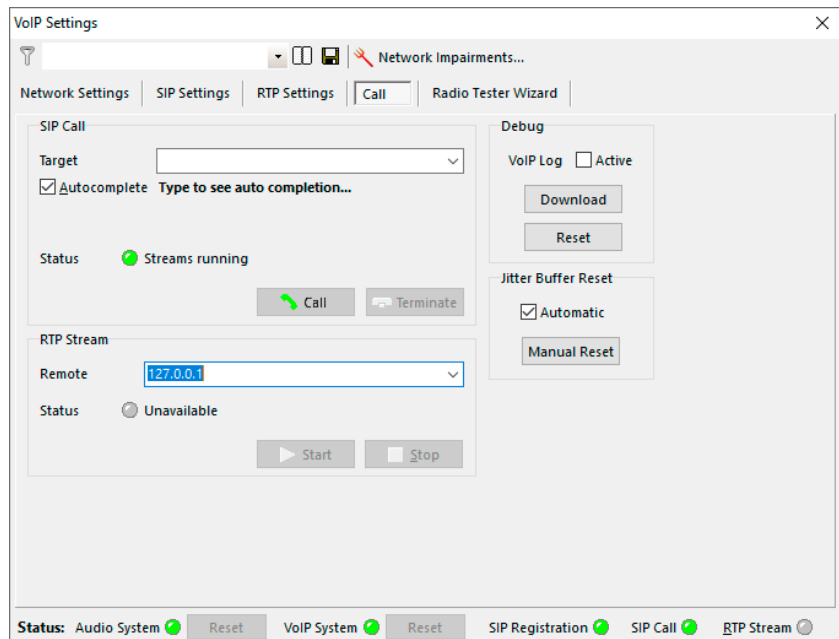

Anritsu MD8475A: IMS server

1. Set DUT back online and force it to register on IMS server.
2. The SIP address of the DUT appears in the “Registered List” on Anritsu MD8475A.
3. If IPsec is active at Anritsu MD8475A: Select **IMS Authentication** to lock IMS authentication. Do not lock IMS authentication if IPsec is inactive at Anritsu MD8475A and not required by the DUT.
4. Check if DUT and *labCORE* have the same public identity address (example@test3gpp.com) in the “Registered List”.

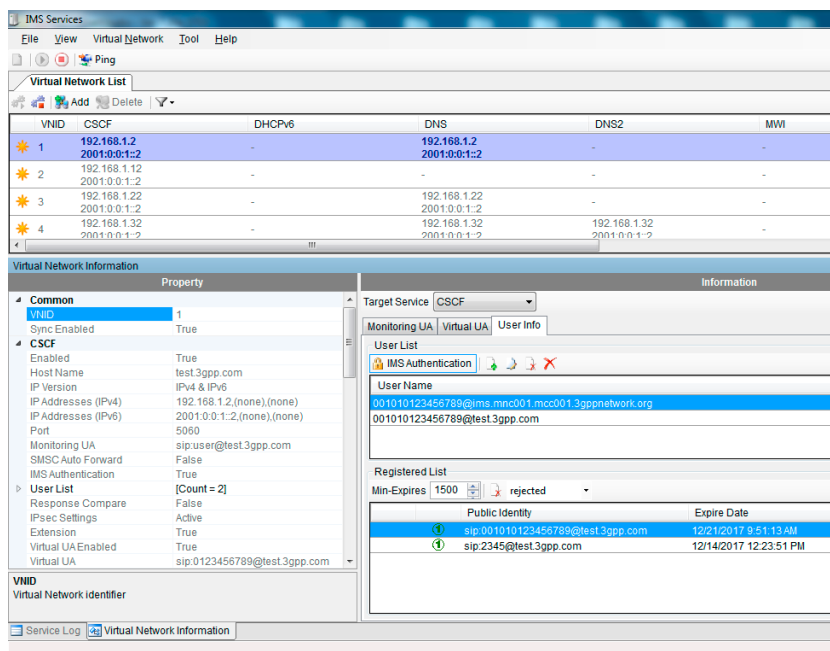

ACQUA PC: Call execution

1. Enter the SIP address of the DUT in ACQUA and select “Call” to connect DUT and *labCORE*.
2. The connection throughout the configuration is established.

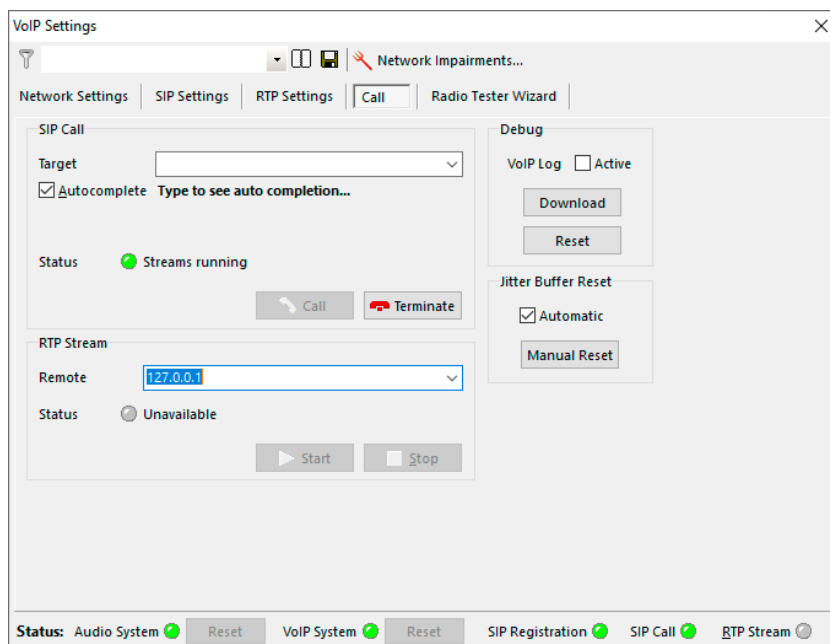

3 2G / 3G configuration

3.1 Equipment list

3.1.1 HEAD acoustics equipment

Required

- *lab*CORE (Code 7700), Modular multi-channel hardware platform
 - *core*BUS (Code 7710), I/O bus mainboard
 - *core*OUT-Amp2 (Code 7720), Power amplifier board
 - *core*IN-Mic4 (Code 7730), Microphone input board
 - *core*IP (Code 7770), VoIP software extension with codec
 - *core*IP-AMR (Code 7772), AMR extension (required for 3G, optional for 2G)
- ACQUA (Code 6810), Advanced Communication Analysis software
- HMS II.3 (Code 1230), HEAD measurement system with ear simulator and artificial mouth
- CDM V (Code 1637), Cable D-Sub 15-pin ↔ 2 x XLR (AES/EBU in/out) + 2 x BNC (pulse in/out)

Optional

- *lab*CORE extensions depending on DUT and application case
 - *core*IP-IMP (Code 7771), VoIP impairment extension
 - *core*IP-OPUS (Code 7774), OPUS extension
 - *core*BEQ (Code 7741), Binaural equalization
- HHP IV (Code 1406), Motorizes handset positioner or HHP III.1 (Code 1403), Handset positioner

3.1.2 Anritsu equipment

GSM

- Anritsu MD8475A Signalling Tester
- SmartStudio©
- GSM Option
- GSM/GPRS Simulation Software
- GSM Signalling Unit
- MX847520A 1 Year Support Service

W-CDMA

- Anritsu MD8475A Signalling Tester
- SmartStudio©
- W-CDMA Option
- Multi-signalling Unit
- W-CDMA Simulation Software
- MX847510A 1 Year Support Service

3.1.3 Third party equipment

- Ethernet switch
- 3 x Ethernet cable
- RF antenna
- PC for ACQUA software
- DUT
- Test SIM card

3.2 Configuration overview (exemplary)

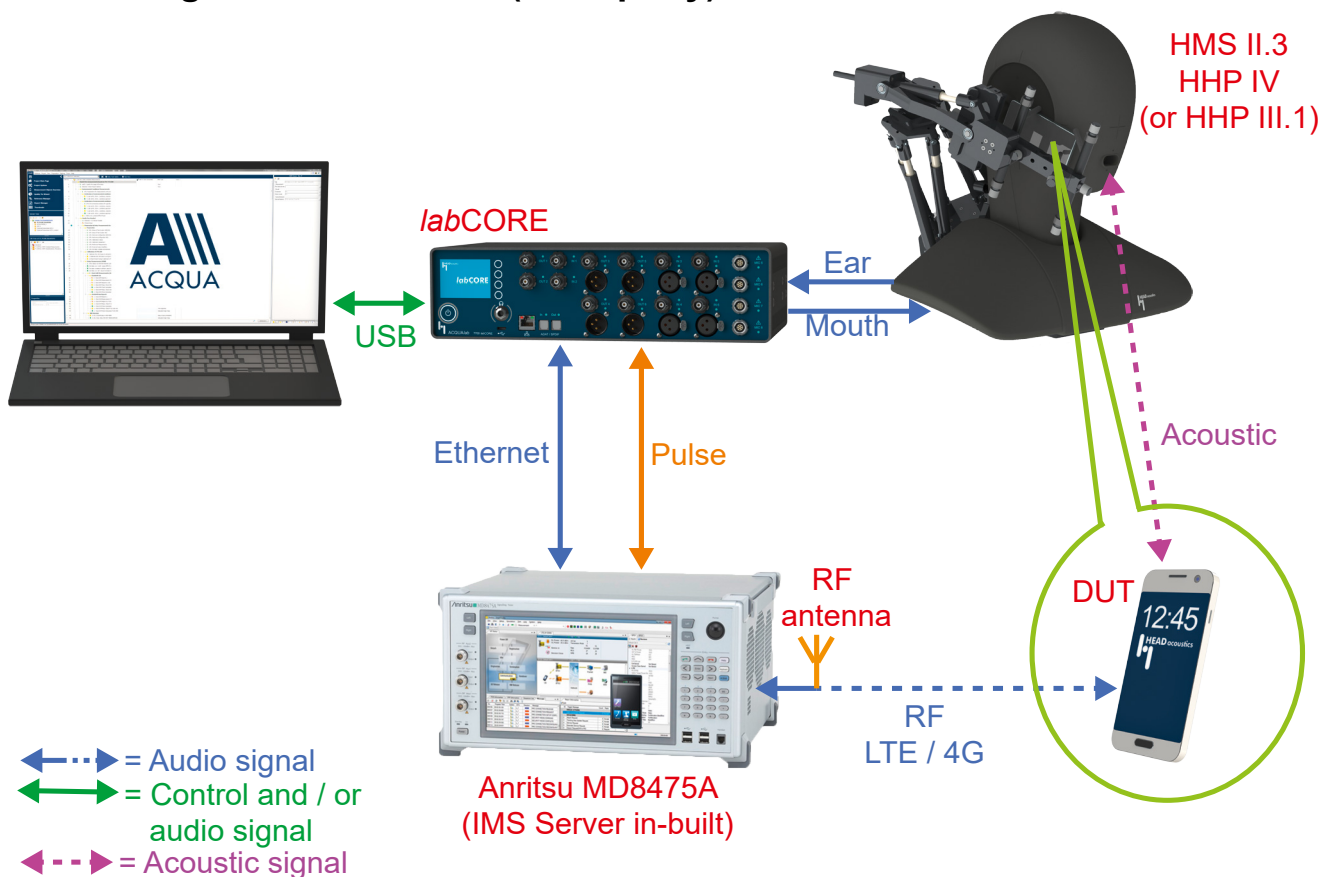

3.3 Cabling to Anritsu MD8475A

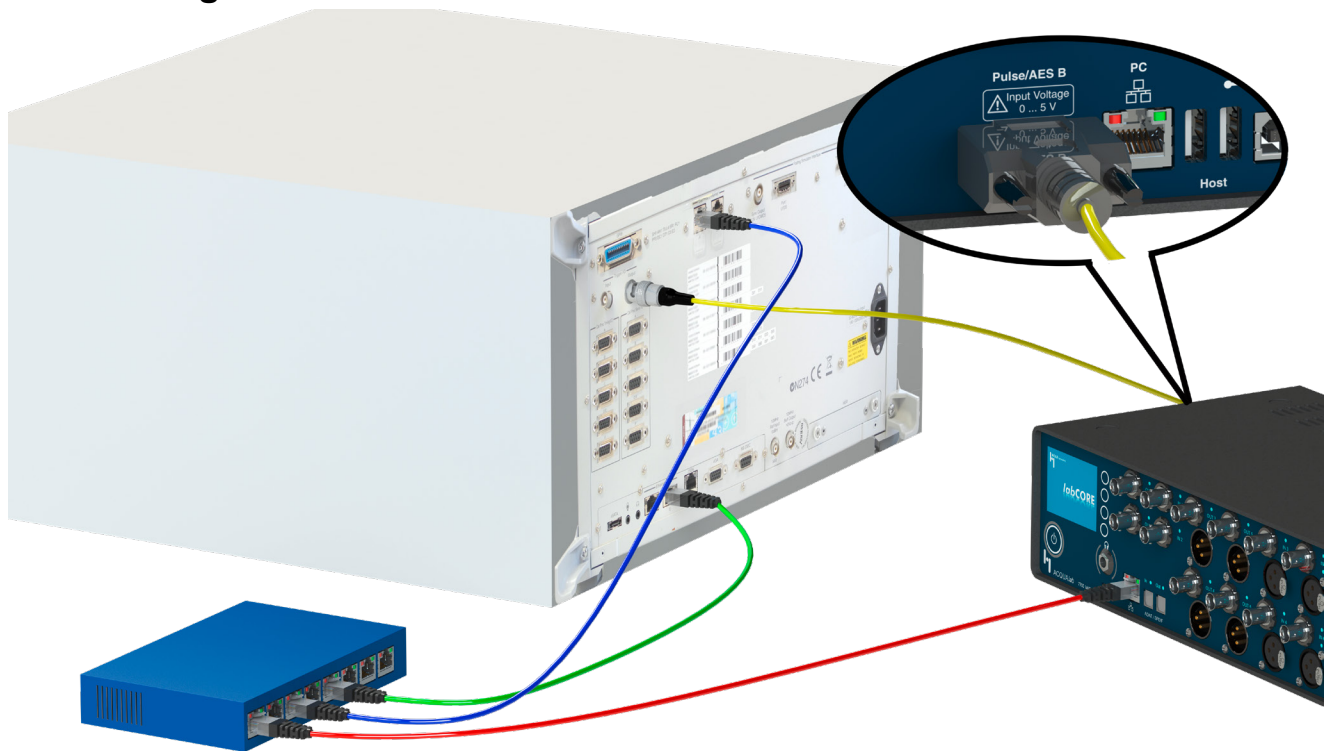

3.4 Delay calculation

Find all delays for *labCORE* in the respective application note.

3.4.1 Sending direction

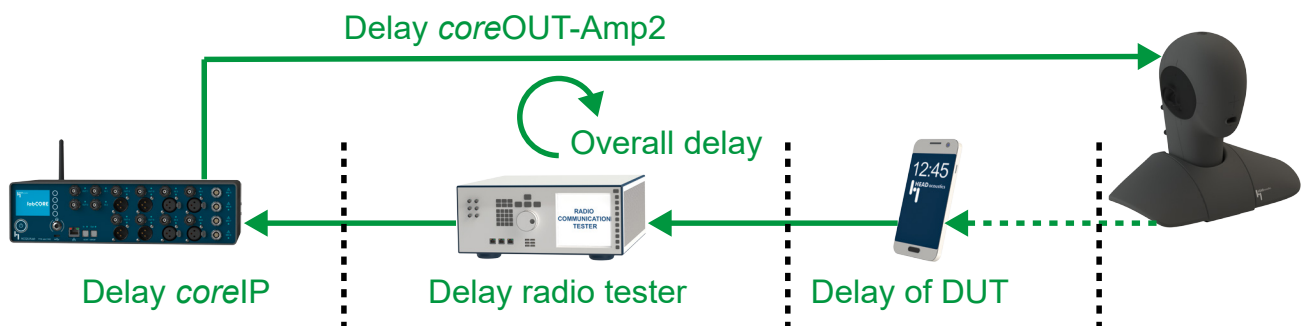

Delay key for ACQUA:

- $D_SND_EQ_(\dots)$ = Overall delay in sending direction
- $D_SND_DU_(\dots)$ = Delay of the DUT
- $D_RAN_DA_(\dots)$ = Delay *coreOUT-Amp2*
- $D_SND_COREIP (\dots)$ = Delay *coreIP*
- $D_SND_NET_(\dots)$ = Delay of the radio tester
- $D_SR_REA = D_RAN_AD + D_RAN_DA$

3.4.2 Receiving direction

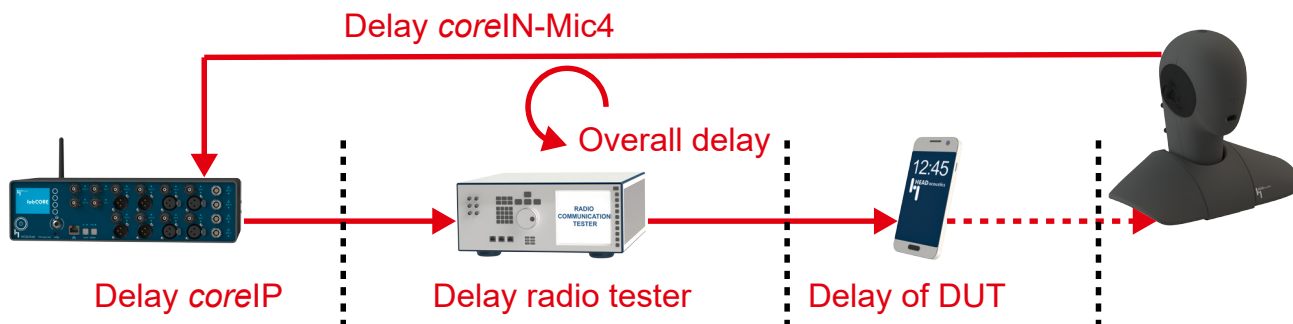

Delay key for ACQUA:

- D_RCV_EQ(...) = Overall delay in receiving direction
- D_RCV_DU(...) = Delay of the DUT
- D_RAN_AD(...) = Delay coreIN-Mic4
- D_RCV_COREIP(...) = Delay coreIP
- D_RCV_NET(...) = Delay of the radio tester
- D_SR_REA = D_RAN_AD + D_RAN_DA

3.5 2G connection establishment

3.5.1 Preparation

- Interconnect the hardware according [section 3.2](#) & [section 3.3](#).
- Boot up Anritsu MD8475A.
- Open SmartStudio© on Anritsu MD8475A.
- Boot up PC and start ACQUA.
- Boot up labCORE.
- Insert test SIM card into DUT and boot up DUT.

3.5.2 Connection procedure

ACQUA PC: Hardware configuration

1. Start "Hardware Configuration".
2. Select labCORE and build the configuration.

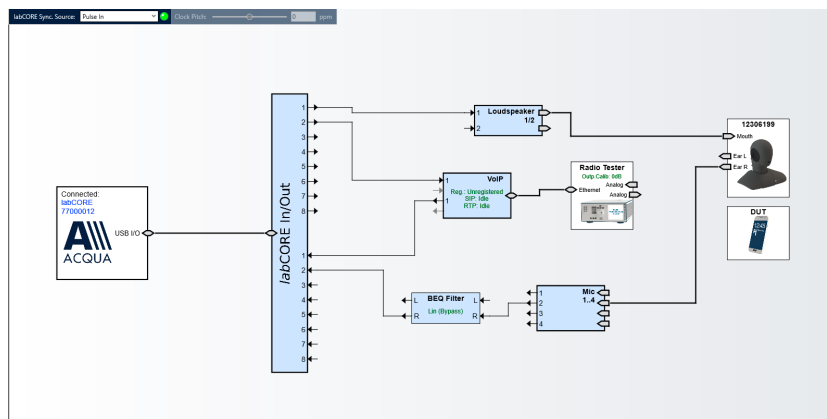

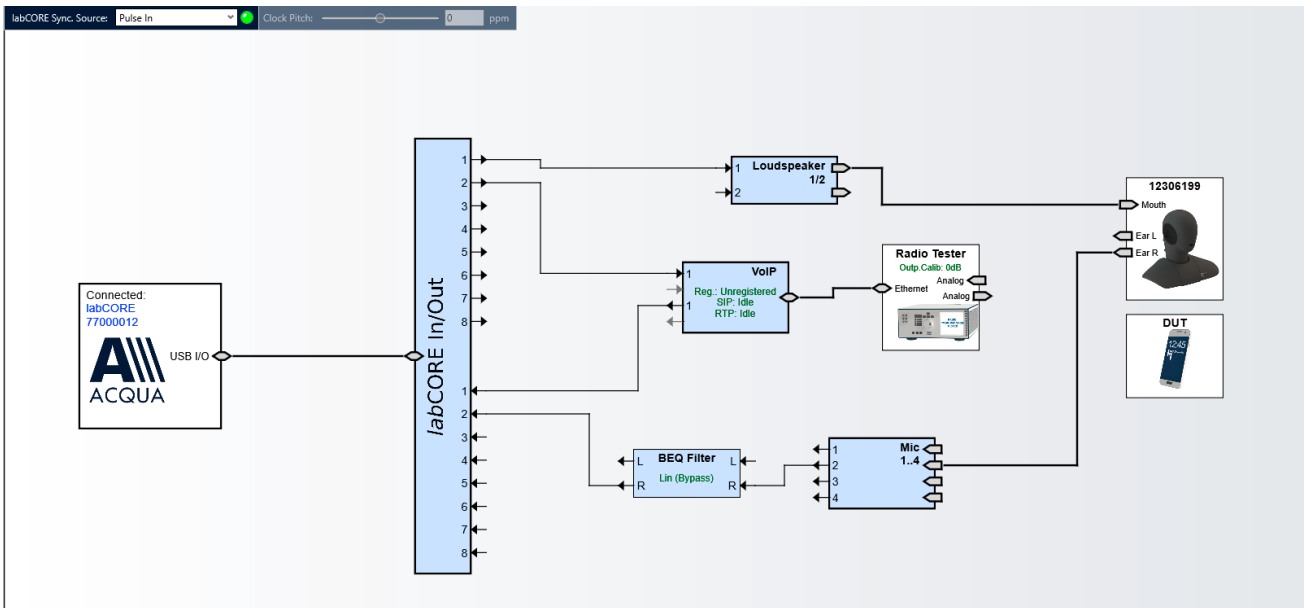

3. Select the block “VoIP”.

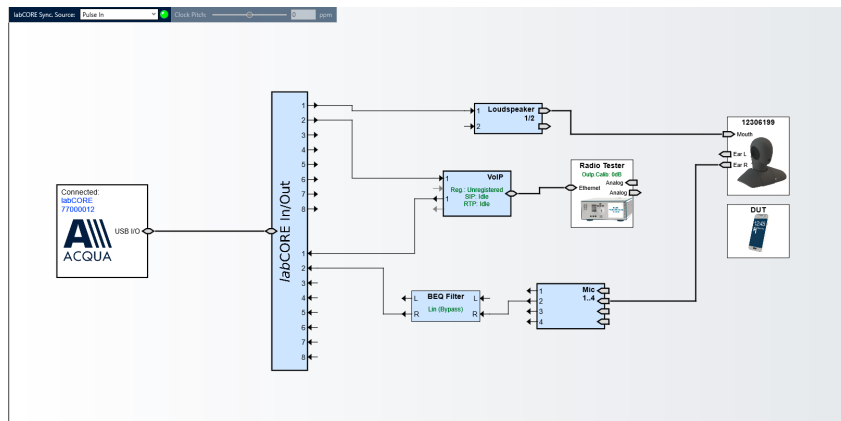

4. Select the tab “Call”.
5. Enable the automatic jitter buffer reset function by checking the box.

Anritsu MD8475A: Connection parameters

1. Open SmartStudio© on Anritsu MD8475A.
2. Select  to open simulation parameter setup.

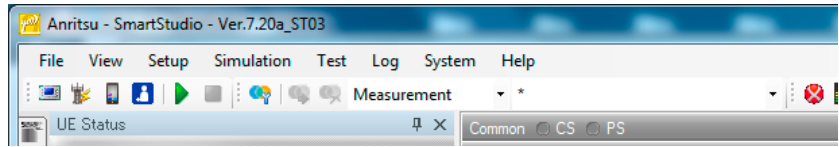

3. If available, load existing simulation parameter setup by selecting .

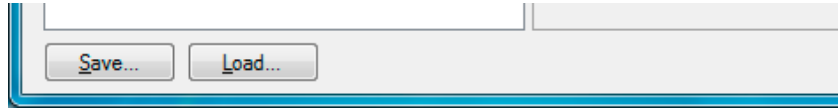

4. Select "Simulation".
5. Set "Simulation Model" to GSM/GPRS.
6. Select "UIM/SIM".

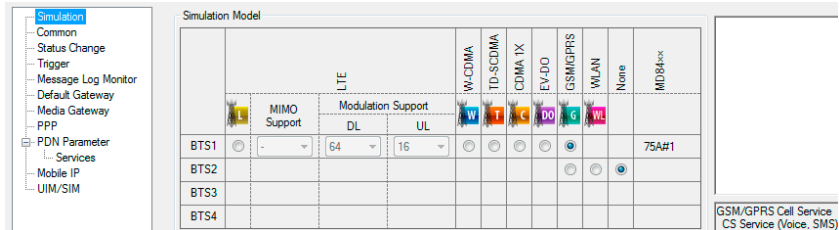

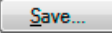
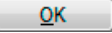
7. Check if the UIM/SIM settings apply to the SIM card of the DUT.
8. If desired, save the simulation parameter setup by selecting .
9. Confirm simulation parameter setup with by selecting .

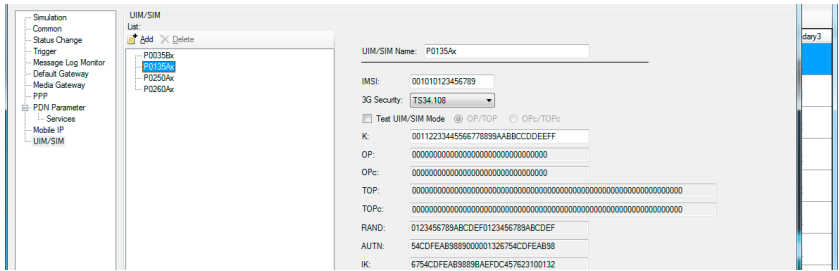

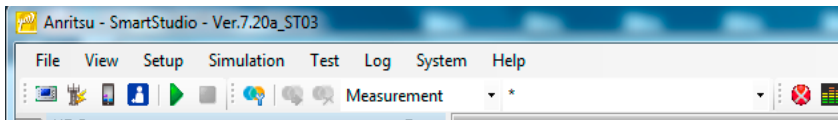

10. Select  to open cell parameter setup.

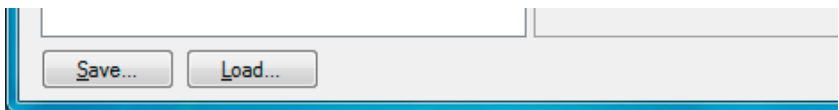

11. If available, load existing cell parameter setup by selecting .

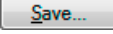

12. Select GSM/GPRS from the “Cell list”.
13. Unfold “Common” in “Cell parameter”.
14. Set the external attenuation (DL Ref Power and UL Ref Power). It shall match the attenuation of the RF antenna and the antenna cable.
15. Set the network identity MCC according to SIM card preferences.
16. Set the network identity MNC according to SIM card preferences.
17. If desired, save the simulation parameter setup by selecting .
18. Confirm cell parameter setup by selecting .

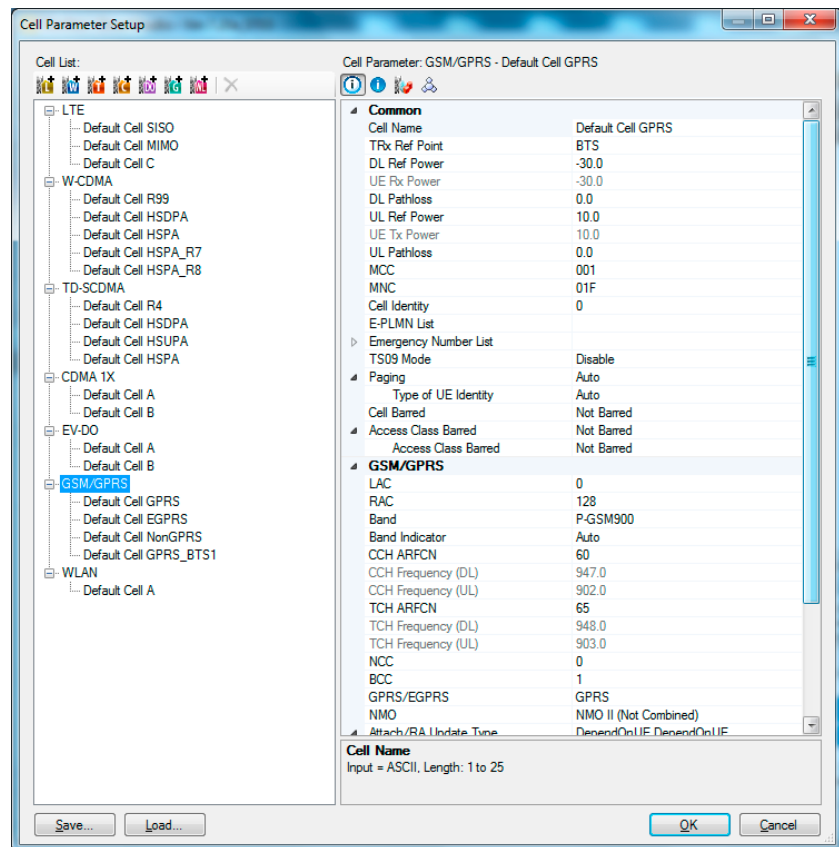

19. Select the desired GSM voice codec in SmartStudio©.

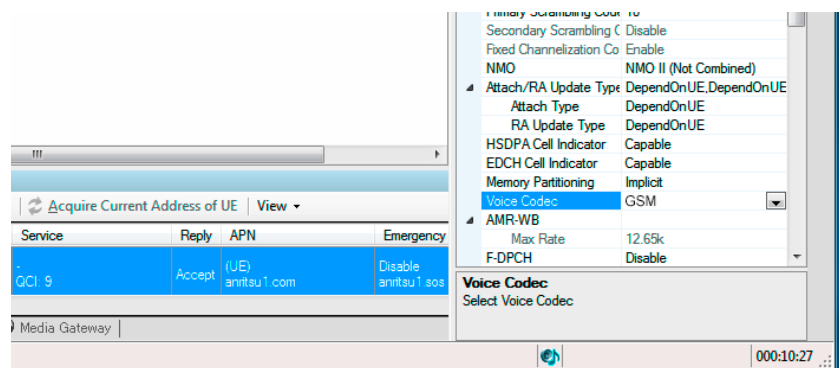

20. Open "SIPviaMD8475".
21. Set "GSM" as "Simulation Type".
22. Set desired codec as "Voice Codec" consistent to SmartStudio©.
23. Select "Register".

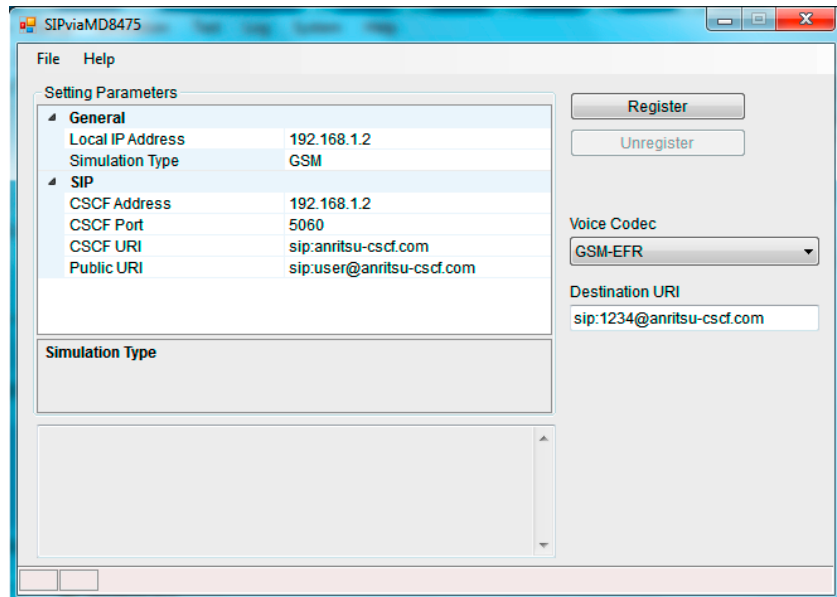

24. Select  to start the simulation.

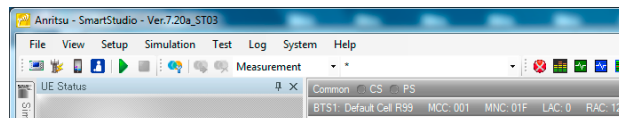

ACQUA PC: Radio tester wizard

1. Select the tab "Radio tester wizard".
2. Select "Anritsu MD8475 2G/3G".

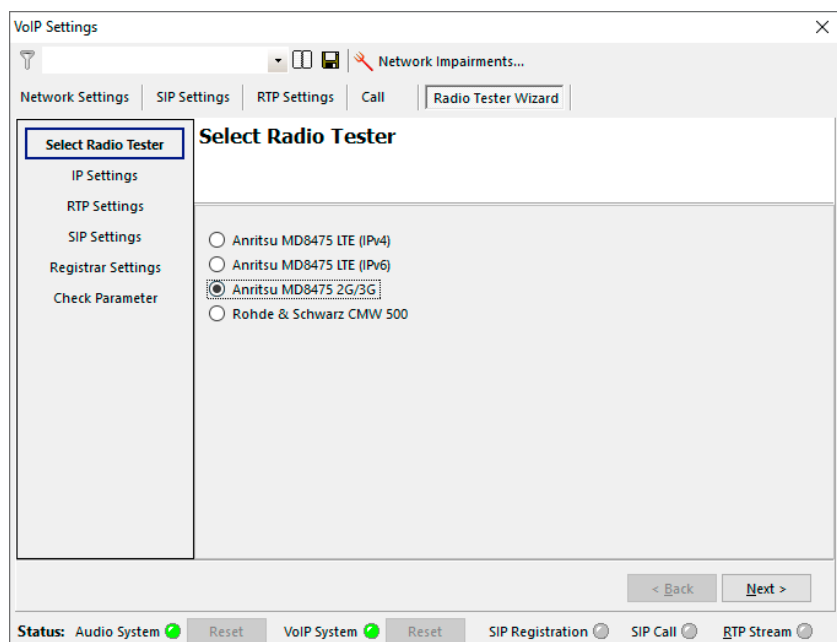

3. Select "IP Settings".
4. Enter / verify the IP settings.

IP	192 . 168 . 1 . 101
Subnet Mask	255 . 255 . 0 . 0
Gateway	192 . 168 . 1 . 2
DNS	0 . 0 . 0 . 0

At the bottom of the window, there is a status bar with the following indicators: Audio System (green checkmark), VoIP System (green checkmark), SIP Registration (grey circle), SIP Call (grey circle), and RTP Stream (grey circle). There are also 'Reset' buttons for the Audio and VoIP systems, and '< Back' and 'Next >' navigation buttons.

5. Select "RTP settings".
6. Select a suitable initial buffer length. Default setting is 140 ms.
7. Select the voice codec in accordance with SIPviaMD8475.

General

Initial jitter buffer length: 140 ms

Packet Length: 20 ms

Codec Configuration

Codec: GSM-EFR

Encoder Param.: [dropdown menu]

FMP: [dropdown menu]

At the bottom of the window, there is a status bar with the following indicators: Audio System (green checkmark), VoIP System (green checkmark), SIP Registration (grey circle), SIP Call (grey circle), and RTP Stream (grey circle). There are also 'Reset' buttons for the Audio and VoIP systems, and '< Back' and 'Next >' navigation buttons.

8. Select "SIP Settings".
9. Enter / verify the SIP settings.

VoIP Settings

Network Settings | SIP Settings | RTP Settings | Call | Radio Tester Wizard

Select Radio Tester
IP Settings
RTP Settings
SIP Settings
Registrar Settings
Check Parameter

SIP Settings

SIP Port: 7060 UDP

Contact: sip:1234@192.168.1.101:7060

< Back Next >

Status: Audio System Reset VoIP System Reset SIP Registration SIP Call RTP Stream

10. Select "Registrar Settings".
11. Enter / verify the Registrar settings.

VoIP Settings

Network Settings | SIP Settings | RTP Settings | Call | Radio Tester Wizard

Select Radio Tester
IP Settings
RTP Settings
SIP Settings
Registrar Settings
Check Parameter

Registrar Settings

Registrar

Server Address: 192.168.1.2:5060

User ID: 1234

Password:

Identity: sip:1234@test.3gpp.com

Contact Parameter:

Outbound Proxy:

< Back Next >

Status: Audio System Reset VoIP System Reset SIP Registration SIP Call RTP Stream

12. Select "Check Parameter".
13. Double check all set parameters.
14. Select "Apply" to register the *labCORE* at Anritsu MD8475A.

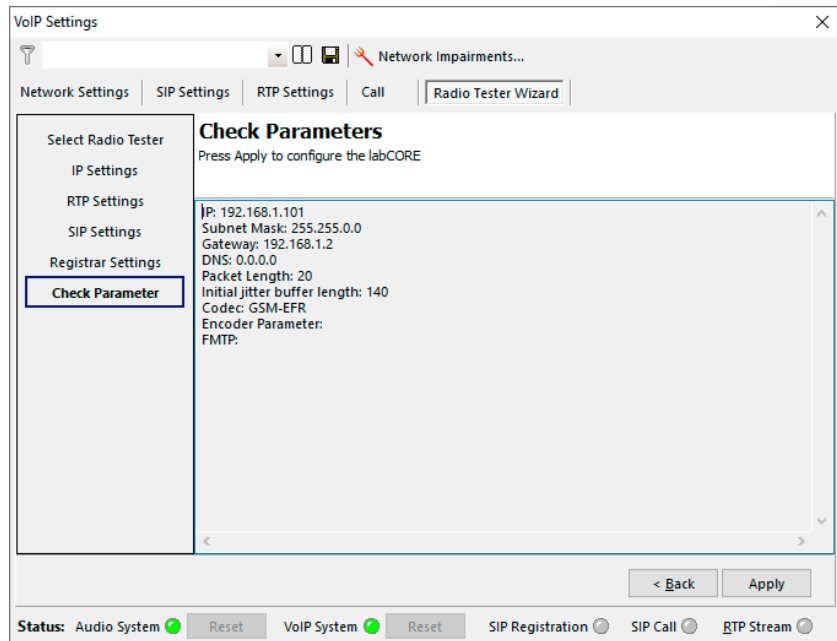

Anritsu MD8475A: Call execution

1. Go to SmartStudio© main screen. The status of the DUT ("UE status") is idle.

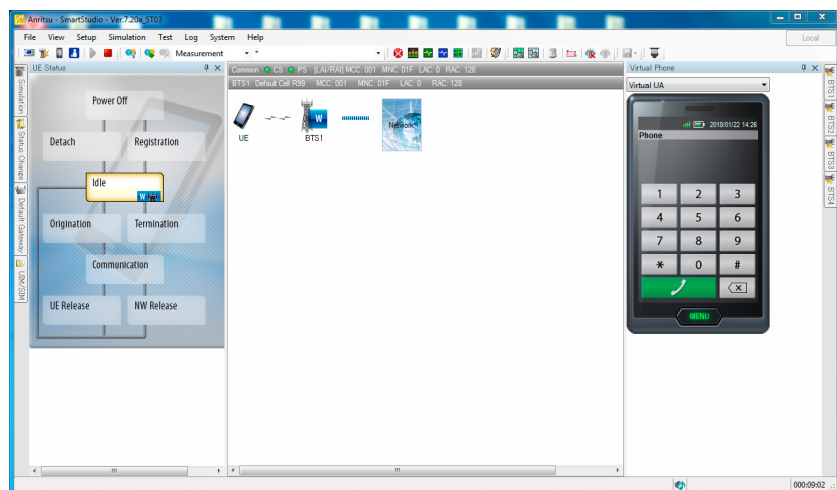

2. Enter any number (e.g. 123) on the keypad of the virtual phone on the screen.
3. Select the green call button to initiate call. The radio tester waits for the call acceptance of the DUT.

4. Accept the call at the DUT.
5. The status of the DUT switches from “Termination” to “Communication”.

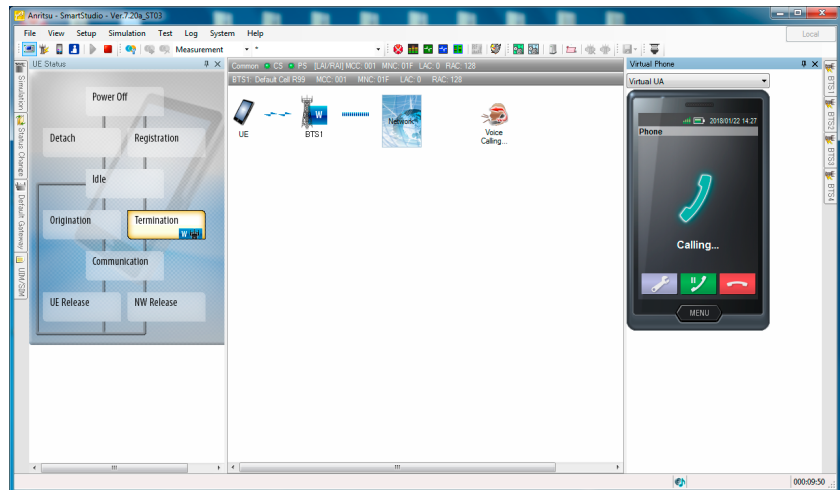

3.6 3G connection establishment

3.6.1 Preparation

- Interconnect the hardware according to [section 3.2](#) & [section 3.3](#).
- Boot up Anritsu MD8475A.
- Open SmartStudio© on Anritsu MD8475A.
- Boot up PC and start ACQUA.
- Boot up HEAD acoustics front end(s).
- Insert SIM card into DUT and boot up DUT.

3.6.2 Connection procedure

ACQUA PC: Hardware configuration

1. Start “Hardware Configuration”.
2. Select *labCORE* and build the configuration.

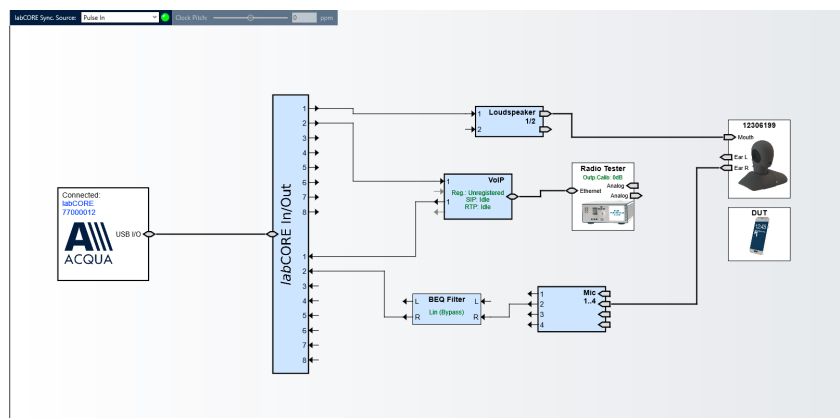

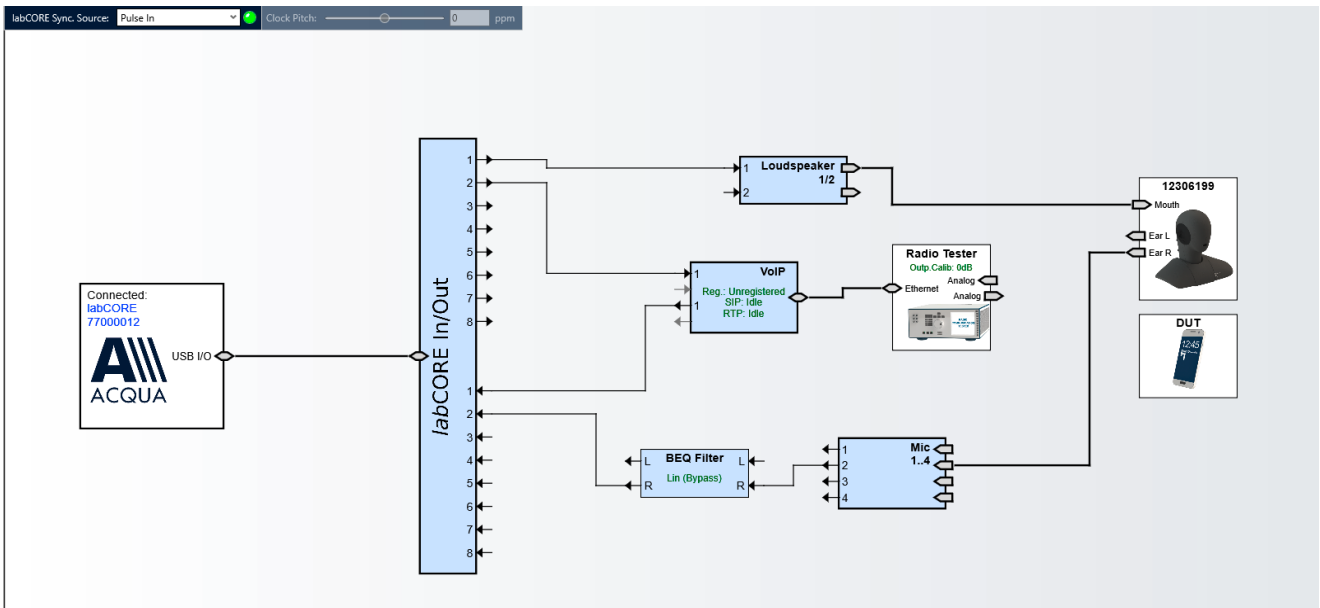

3. Select the block “VoIP”.

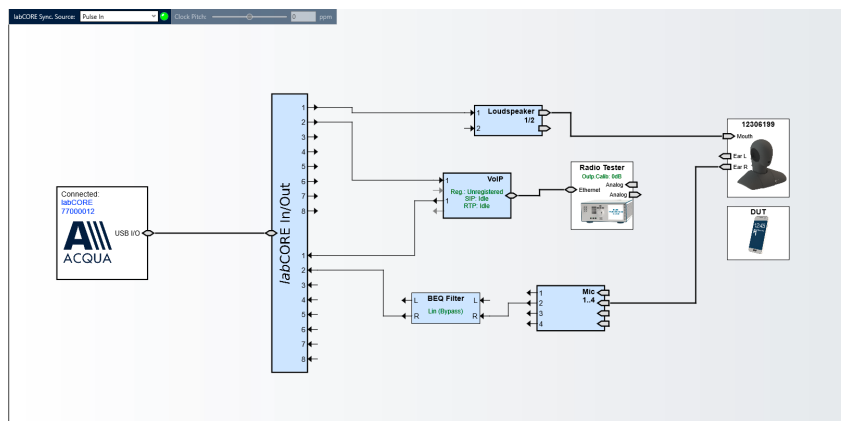

4. Select the tab “Call”.
5. Enable the automatic jitter buffer reset function by checking the box.

Anritsu MD8475A: Connection parameters

1. Open SmartStudio© on Anritsu MD8475A.
2. Select  to open simulation parameter setup.

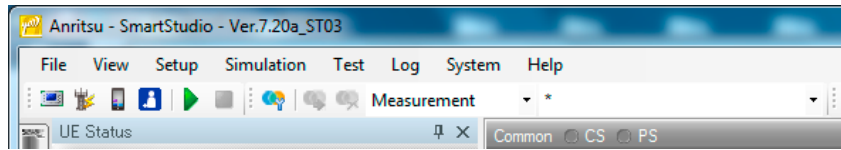

3. If available, load existing simulation parameter setup by selecting .

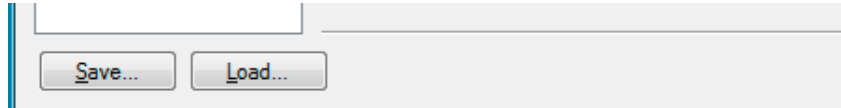

4. Select "Simulation".
5. Set "Simulation Model" to W-CDMA.
6. Select "UIM/SIM".

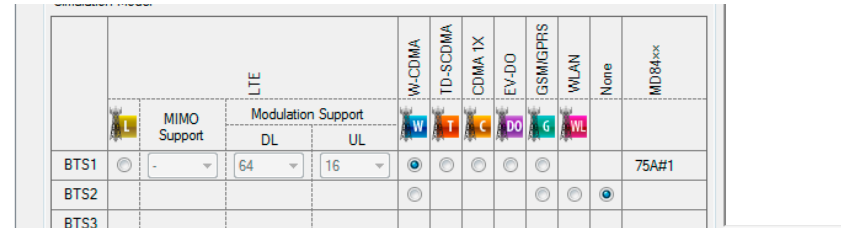

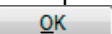
7. Check if the UIM/SIM settings apply to the SIM card of the DUT.
8. If desired, save the simulation parameter setup by selecting .
9. Confirm simulation parameter setup with by selecting .

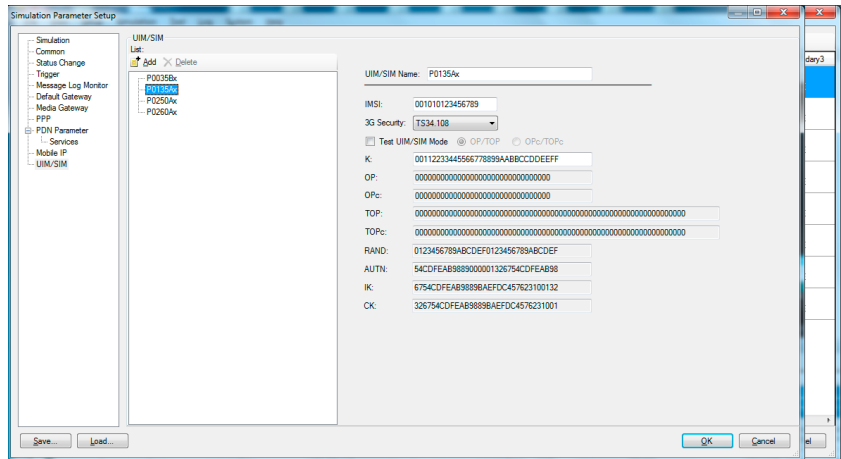

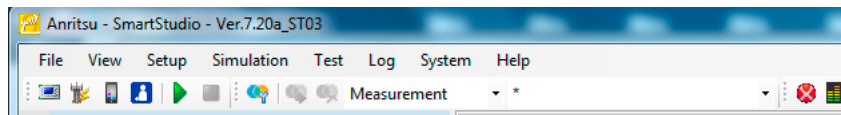

10. Select  to open cell parameter setup.

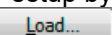

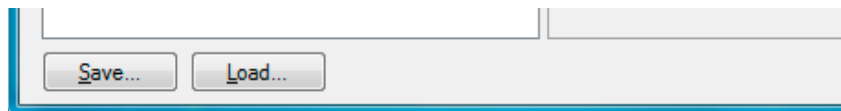
11. If available, load existing cell parameter setup by selecting .

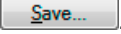

12. Select W-CDMA from the “Cell list”.
13. Unfold “Common” in “Cell parameter”.
14. Set the external attenuation (DL Ref Power and UL Ref Power). It shall match the attenuation of the RF antenna and the antenna cable.
15. Set the network identity MCC according to SIM card preferences.
16. Set the network identity MNC according to SIM card preferences.
17. If desired, save the simulation parameter setup by selecting .
18. Confirm cell parameter setup by selecting .

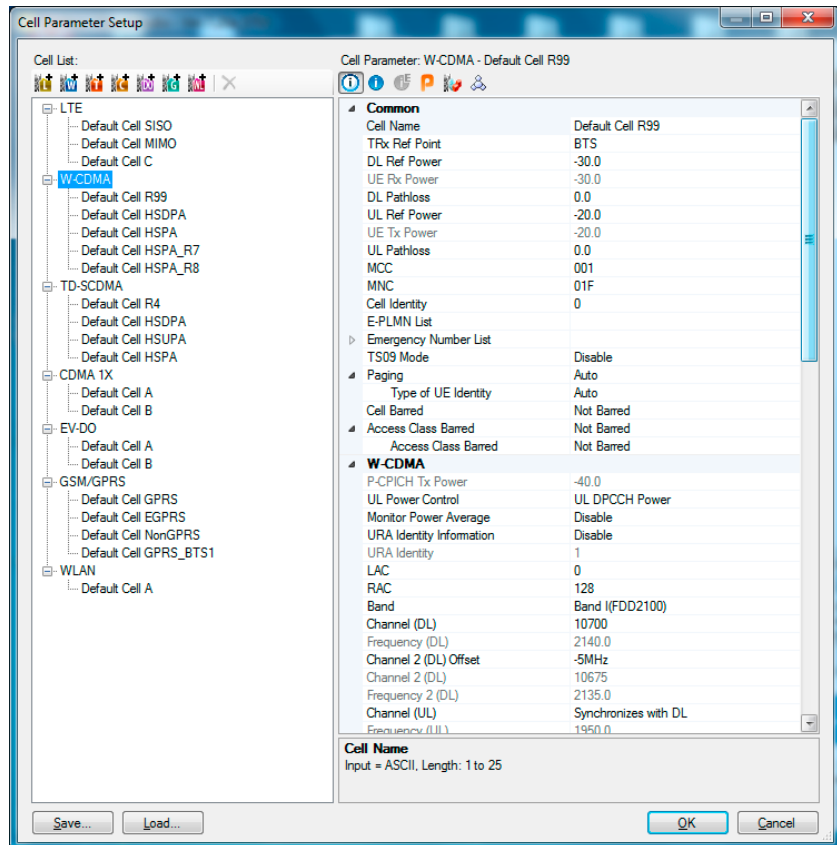

19. Set the desired AMR voice codec in SmartStudio©.

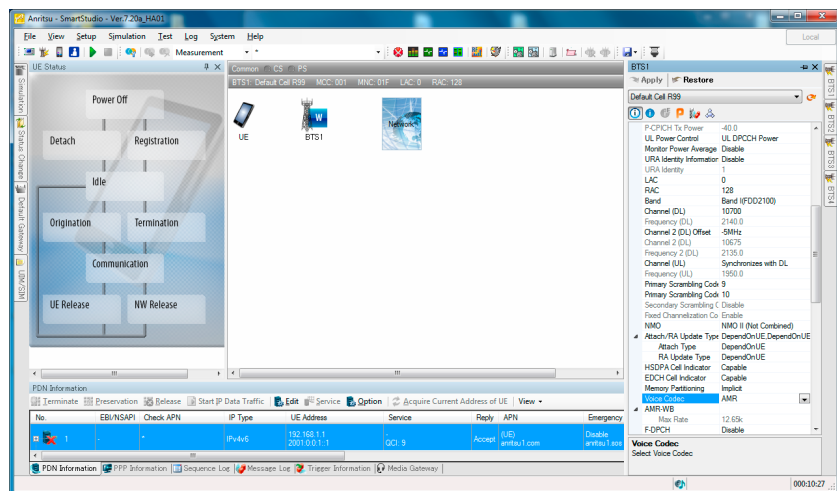

20. Open "SIPviaMD8475".
21. Set "WCDMA" as "Simulation Type".
22. Set desired codec as "Voice Codec" consistent to SmartStudio©.
23. Select "Register".

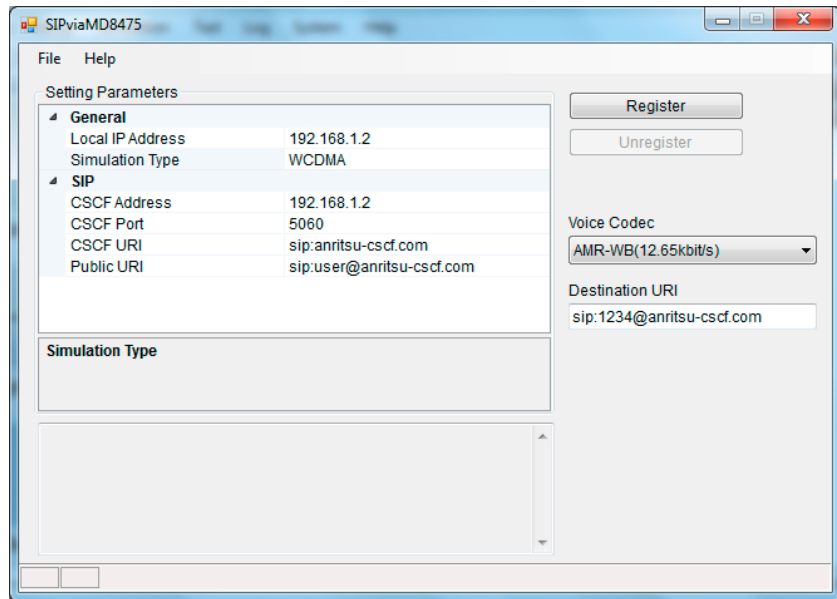

24. Select  to start the simulation.

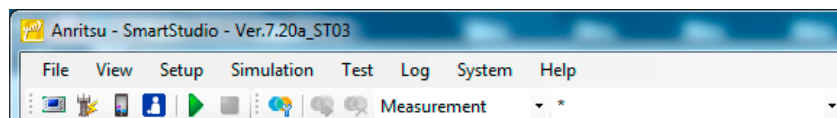

ACQUA PC: Radio tester wizard

1. Select the tab "Radio tester wizard".
2. Select "Anritsu MD8475 2G/3G".

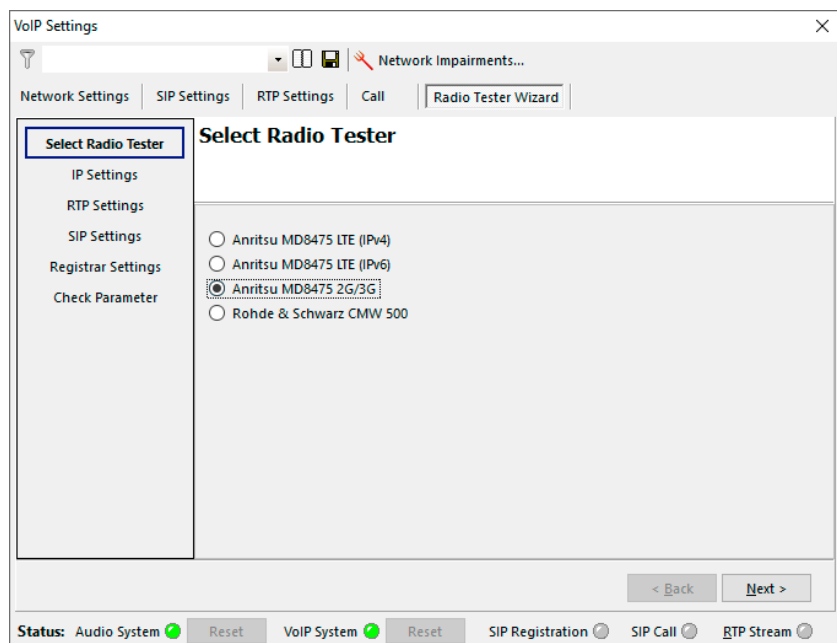

3. Select "IP Settings".
4. Enter / verify the IP settings.

VoIP Settings

Network Settings | SIP Settings | RTP Settings | Call | Radio Tester Wizard

Select Radio Tester

- IP Settings**
- RTP Settings
- SIP Settings
- Registrar Settings
- Check Parameter

IP Settings

IP: 192 . 168 . 1 . 101

Subnet Mask: 255 . 255 . 0 . 0

Gateway: 192 . 168 . 1 . 2

DNS: 0 . 0 . 0 . 0

< Back Next >

Status: Audio System ● Reset VoIP System ● Reset SIP Registration ● SIP Call ● RTP Stream ●

5. Select "RTP settings".
6. Select a suitable initial buffer length. Default setting is 140 ms.
7. Select the voice codec in accordance with SIPviaMD8475.

VoIP Settings

Network Settings | SIP Settings | RTP Settings | Call | Radio Tester Wizard

Select Radio Tester

- IP Settings
- RTP Settings**
- SIP Settings
- Registrar Settings**
- Check Parameter

RTP Settings

General

Initial jitter buffer length: 140 ms

Packet Length: 20 ms

Codec Configuration

Codec: AMR

Encoder Param.: octet-align=1;fixed-local-mc

FMTP: octet-align=1;max-red=0

< Back Next >

Status: Audio System ● Reset VoIP System ● Reset SIP Registration ● SIP Call ● RTP Stream ●

8. Select "SIP Settings".
9. Enter / verify the SIP settings.

SIP Port	7060	UDP
Contact	sip:1234@192.168.1.101:7060	

At the bottom, there are '< Back' and 'Next >' buttons. The status bar at the very bottom shows: Audio System (green checkmark), VoIP System (green checkmark), SIP Registration (grey circle), SIP Call (grey circle), and RTP Stream (grey circle). Each status item has a 'Reset' button next to it.

10. Select "Registrar Settings".
11. Enter / verify the Registrar settings.

Registrar	
Server Address	192.168.1.2:5060
User ID	1234
Password	
Identity	sip:1234@test.3gpp.com
Contact Parameter	
Outbound Proxy	

At the bottom, there are '< Back' and 'Next >' buttons. The status bar at the very bottom shows: Audio System (green checkmark), VoIP System (green checkmark), SIP Registration (grey circle), SIP Call (grey circle), and RTP Stream (grey circle). Each status item has a 'Reset' button next to it.

12. Select "Check Parameter".
13. Double check all set parameters.
14. Select "Apply" to register the *labCORE* at Anritsu MD8475A.

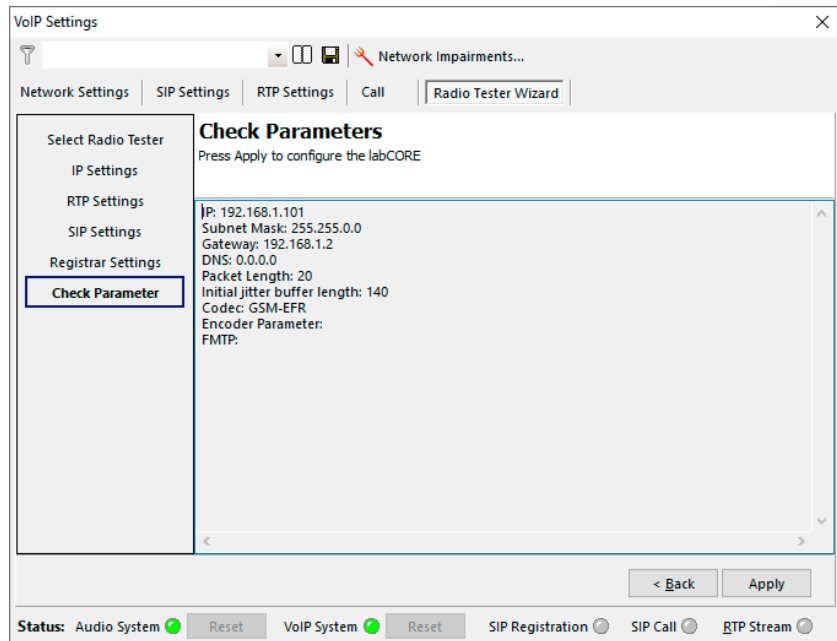

Anritsu MD8475A: Call execution

1. Go to SmartStudio© main screen. The status of the DUT ("UE stauts") is idle.

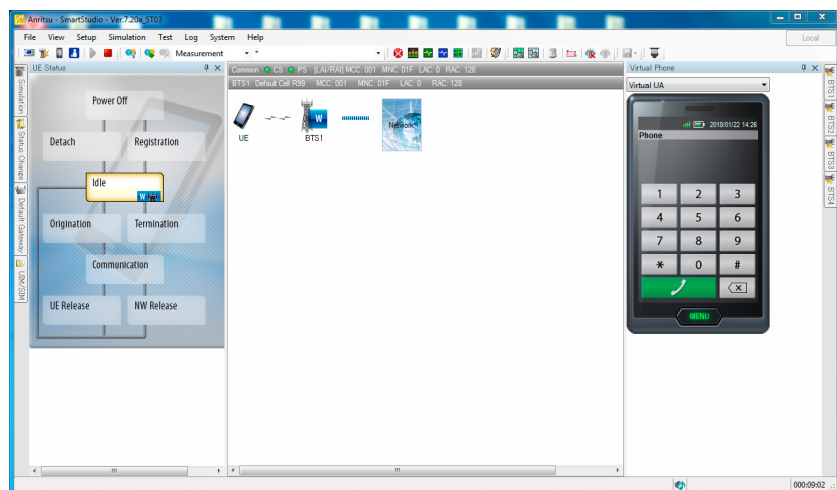

2. Enter any number (e.g. 123) on the keypad of the virtual phone on the screen.
3. Select the green call button to initiate call. The radio tester waits for the call acceptance of the DUT.

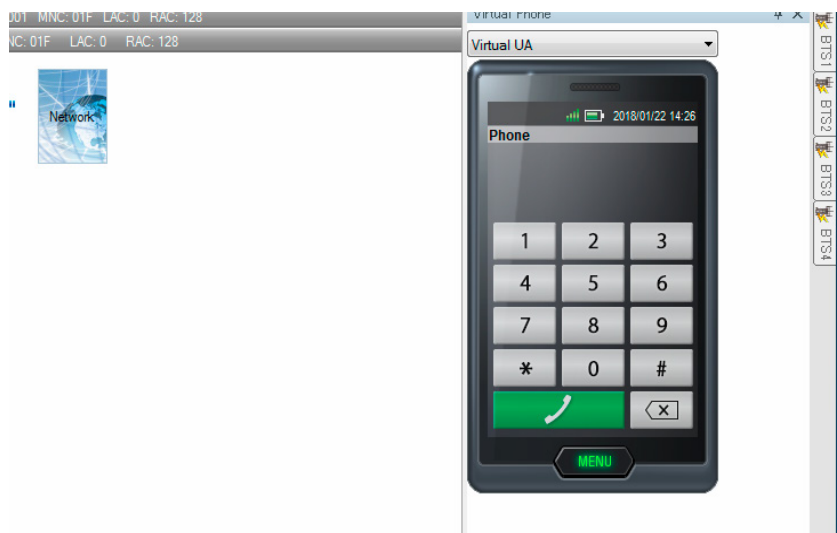

4. Accept the call at the DUT.
5. The status of the DUT switches from "Termination" to "Communication".

